FOOT '72 PRINTS

SAINT JOSEPH'S COLLEGE · BROOKLYN-NEW YORK ·

Digitized by the Internet Archive
in 2010 with funding from
St. Joseph's College, New York

http://www.archive.org/details/footprints1972stjo

FOOTPRINTS '72

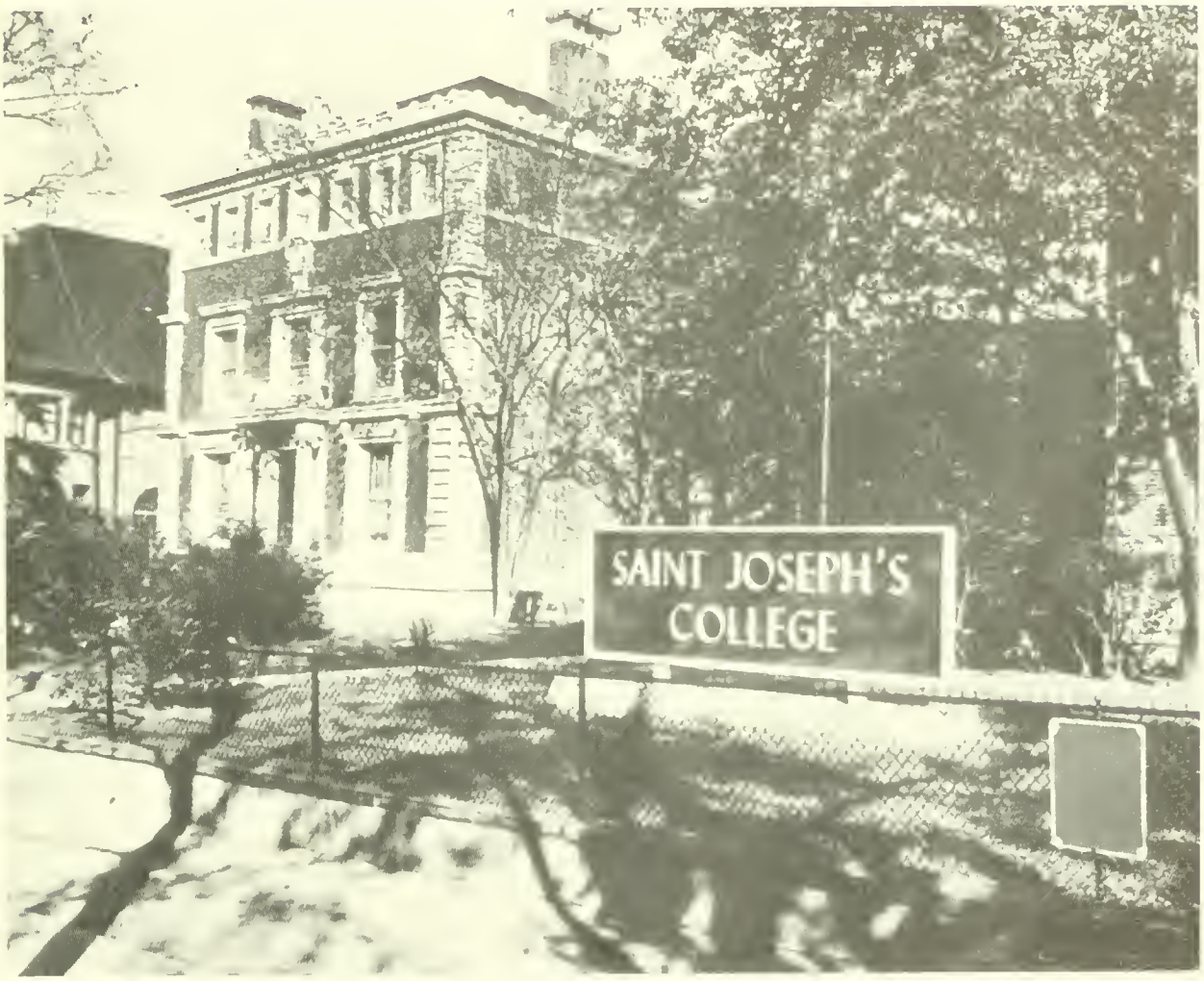

TABLE OF CONTENTS

Administration	8
Formals and Faculty	14
Informals	72
Special Events	123
Clubs	129
Directory	215

245 Clinton Avenue
Brooklyn, N.Y. 11205

"the first sunrise;
there is a cloud
Like a cloud in a picture."
— Shusai

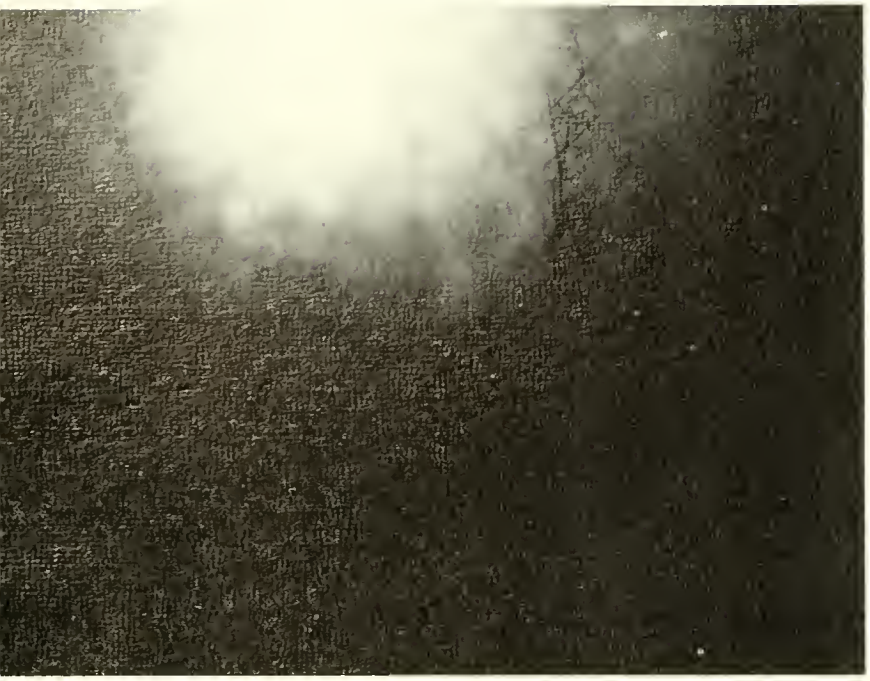

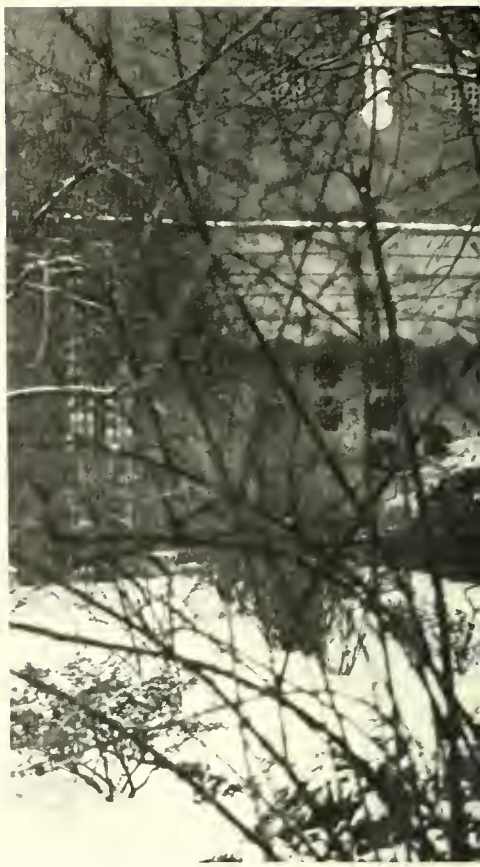

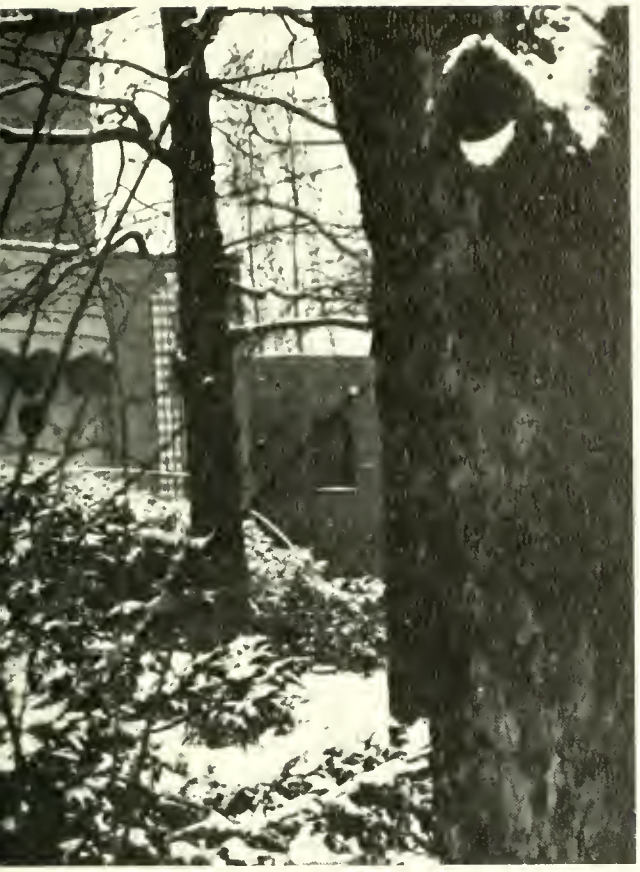

"The grasses are misty,
The waters now silent;
It is evening."
— Buson

DEDICATION

This year is particularly noteworthy in that it marks the ending of a six year service by an individual. Mr. Rizzuto is certainly not unknown to the students of St. Joseph's. He has held the position of guardianship of the undergraduates. His willingness to go out of his way to help students as well as faculty in the school is a well known fact around the campus. No problem is too small or too large for his attention.

In May of 1972 Mr. Rizzuto will leave St. Joseph's. This is a great loss to us because we will miss seeing him outside and around the halls, greeting everyone and cheering us up when the chips are down. And so, Mr. Rizzuto, good-bye and farewell and may all our love go with you.

Most Reverend
FRANCIS J. MUGAVERO, S.T.D.

His Excellency greeting some students and a parent at the Generation Celebration.

SISTER GEORGE AQUIN O'CONNOR, Ph.D.

President

SISTER MARY FLORENCE BURNS, Ph. D.
Academic Dean

SISTER TERESA AVILA BURKE, Ph.D.
Dean of Students

MR. ROBERT RADUS, Ph.D.
Assistant to the Dean of Students

SISTER IRENE VERONICA VAN WESTERING, M.A.
Director of Admissions

SISTER VINCENT THERESE, Ph.D.
Director of Alumni

SISTER MARY ELIZABETH O'CONNOR
Treasurer

ADMINISTRATION

SISTER IGNATIUS LOYOLA MAHER
Registrar

MR. GEORGE DIFFLEY
Director of Development

MISS ROSALIE TUTINO
Director of Public Relations

HELEN HERLEY

SISTER MARGARET LOUISE SHEA
Director of The Dillon Child Study Center

Just to be is a blessing
Just to live is holy.
— A. Heschel

Today is the first day
of the
rest of your life.
— C. Kent

CHILD STUDY

ANNE McBREARTY

SISTER MARGARET LOUISE SHEA

SISTER ALICE FRANCIS YOUNG

MRS. ALTHEA NOLAN

SISTER HELEN KEARNEY

SUSAN PROCIDA

MARY BUCKLEY

PEGGY MOHAN

EILEEN LUONGO

SISTER THERESA AGLIARDI, B.A.
Child Study, History

CAROLYN AIELLO, B.A.
Child Study, Psychology

MEG AMBROSE, B.A.
Child Study, English
Attendance Committee
Student Senate

LINDA AREZZO, B.A.
Child Study, Biology
Social and Cultural Chairman
Freshman and Senior Class President

PATRICIA ASHE, B.A.
Child Study, History

MARY ANN AUGUGLIARO, B.A.
Child Study, English
Senate
Exam Committee

KAREN BARSALONE, B.A.
Child Study, Sociology

ANNETTE BELLACOSA, B.A.
Child Study, English
Sing

PATRICIA BOND, B.A.
Child Study

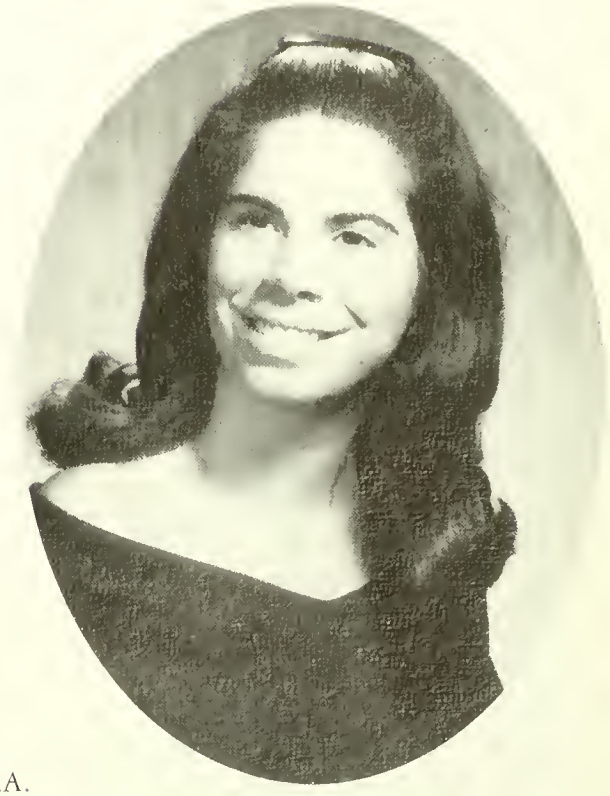

JOSEPHINE BRANCHINA, B.A.
Child Study, Social Science

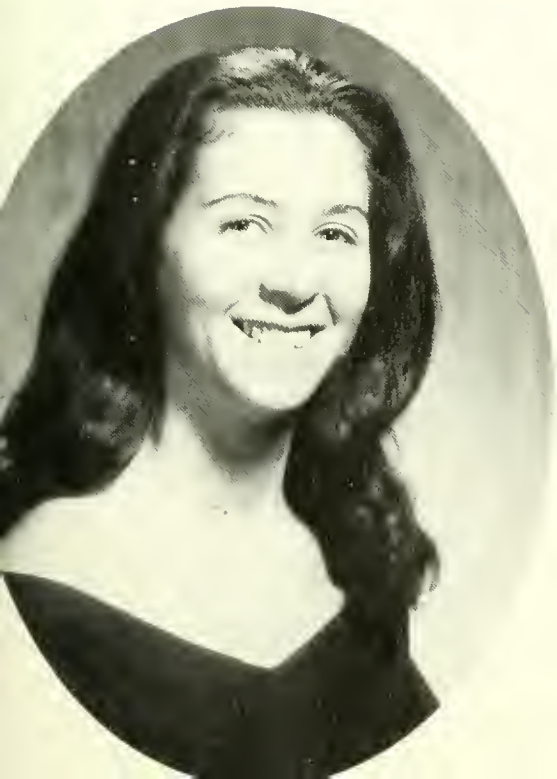

BARBARA BRINKMANN, B.A.
Child Study, Biology
Orientation Chairman
Varsity

ALICE BUTLER, B.A.
Child Study, Mathematics
Basketball
Intramurals

KENNETH BYRNE, B.A.
Child Study, Psychology
Sunday School Press
Psychology Club

JOSEPHINE CELESTE, B.A.
Child Study, Mathematics
Basketball Club
Junior Peer Counselor

SISTER FRANCES COLETTI, B.A.
Child Study, History

GAIL COLGAN, B.A.
Child Study, English
Student Senate
Sing

NOREEN COOPER, B.A.
Child Study, Psychology
Sing
Intramurals

SISTER IRENE COUGET, B.A.
Child Study, Psychology

ROSEMARIE D'AMBROSSI, B.A.
Child Study, Spanish
Counterpoint
Footprints

CAMILLE DEL PIZZO BRUNO, B.A.
Child Study, Speech
Sports Club
Student Government

SISTER PATRICIA DITTMER, B.A.
Child Study, History

MAUREEN DOERSAM, B.A.
Child Study, English
Glee Club
Counterpoint

PATRICIA DOLAN, B.A.
Child Study, Social Science
Football Cheerleaders
Student Senate

BONNIE ECCLESTON, B.A.
Child Study, History

REGINA EGLE, B.A.
Child Study, History
Modern Dance
Freshman Orientation

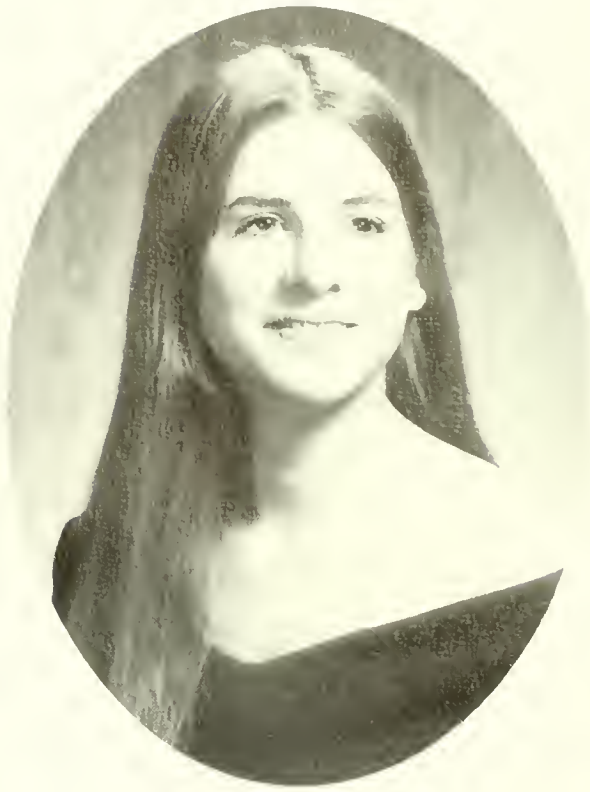

SISTER LINDA ESPOSITO
Child Study, Sociology

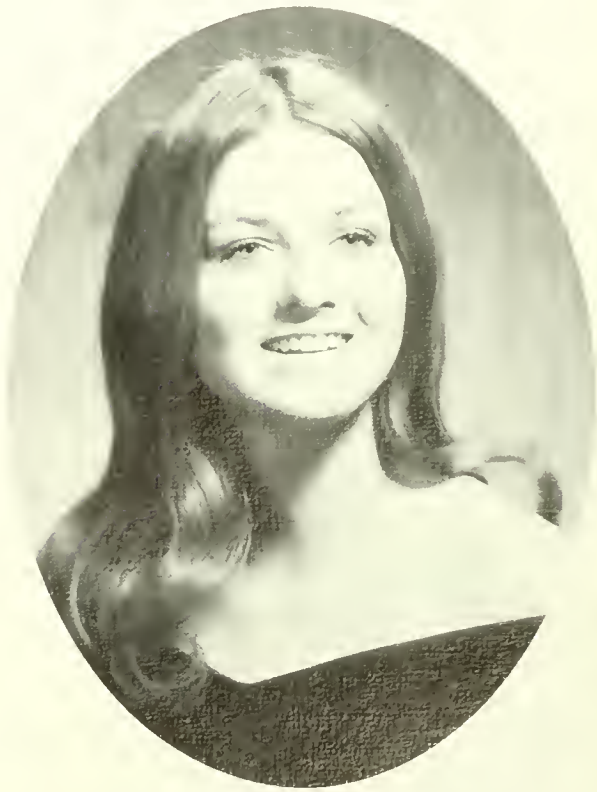

REGINA FARRELL, B.A.
Child Study, Psychology
Sports Club
French Club

CATHERINE FAY, B.A.
Child Study, Speech
Art Club
Archery Club

JULIE FERAUDO, B.A.
Child Study, Mathematics
Basketball
Volleyball Club

SISTER CECILIA FLOOD, B.A.
Child Study, Mathematics

PHYLLIS FUCA, B.A.
Child Study, English

MARGARET GAY, B.A.
Child Study, Psychology
Psychology Club
Student Senate

ANN MARIE GREGORY, B.A.
Child Study, History
Child Study Club
Archery Club

CHRISTINE GUARDIA, B.A.
Child Study, English
Chapel Players
Extra-Curricular
Activities Chairman

MARGARET HARAN, B.A.
Child Study, English

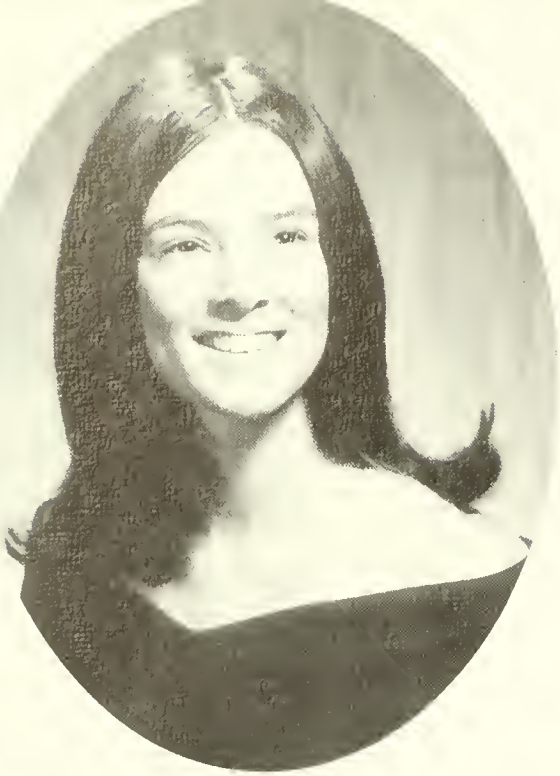

DEBORAH HAYES, B.A.
Child Study
Student Senate
Football Cheerleader

MARGARET HAYES, B.A.
Child Study, Social Science

CATHERINE HOLZMANN, B.A.
Child Study, Sociology
Counterpoint
Editor-in-Chief
Social Service Club
Footprints

JEAN HONIG, B.A.
Child Study, Sociology
Student Senate
French Club

SISTER IRENE HONIGMAN, B.A.
Child Study, Sociology

BARBARA HURLEY, B.A.
Child Study, Social Science
Exam Committee
Student Senate

MARY INCANTALUPO, B.A.
Child Study, Social Science
Student Senate

ELISE IMPERATRICE, B.A.
Child Study, Social Science

KATHLEEN JENSEN, B.A.
Child Study, English
Student Government
Notre Dame College
Sports Club

SISTER MARGARET KELLY, B.A.
Child Study, Sociology

VERONICA KLEIN, B.A.
Child Study, Social Science

ELIZABETH KRONENTHAL, B.A.
Child Study, Spanish
Musical Workshop—
Treasurer
Spanish Club

KATHLEEN LAVIN, B.A.
Child Study, History
U. A. Secretary
Class President

SISTER ELIZABETH LEE, B.A.
Child Study, History

PATRICIA LETTIERI, B.A.
Child Study, Spanish
Glee Club
Counterpoint

PATRICIA LUCIANA, B.A.
Child Study, English
Cheerleaders—Co-Captain
Social-Cultural Committee—
Secretary

MARY McCONNELL, B.A.
Child Study, English

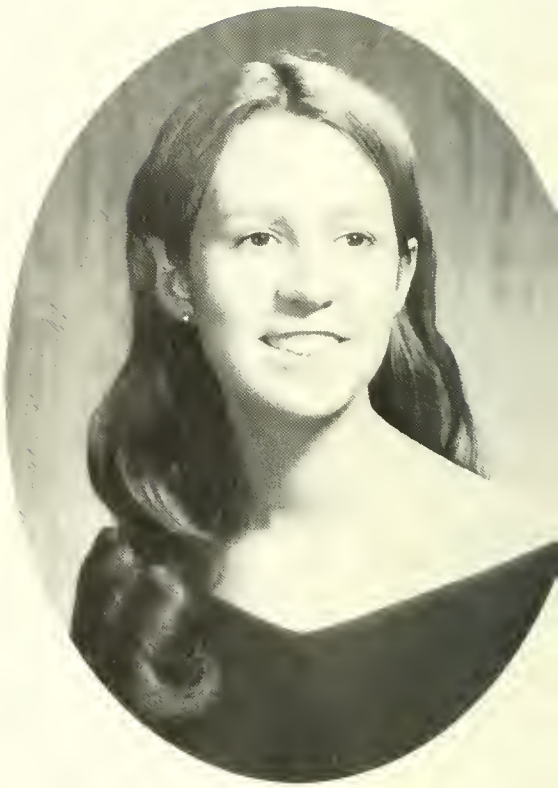

PATRICIA McDONALD, B.A.
Child Study, History
Student Senate

NANCY McFALL, B.A.
Child Study, History
Football Cherleader
Student Senate

IRENE McGRATH, B.A.
Child Study, Speech
Archery Club
Freshman Orientation

NOREEN McGRATH, B.A.
Child Study, English
Sing
Attendance Committee

SISTER PATRICIA McGRATH, B.A.
Child Study, English

SISTER DOLORES McMAHON, B.A.
Child Study, History

MIRIAM McMAHON, B.A.
Child Study, History
Social Service Club
Archery Club

SCHERY MARKEE, B.A.
Child Study, English
Cheerleaders
Modern Dance Club

PAULETTE MENDEZ, B.A.
Child Study, Social Science
Modern Dance Club
Domestic Arts Club

JANET POPE MISERANDINO, B.A.
Child Study, English
Musical Workshop
President
Chapel Players Secretary

EILEEN MOFFATT, B.A.
Child Study, English
Archery Club

PATRICIA COSTELLANTO MONTI,
B.A.
Child Study, Social Science

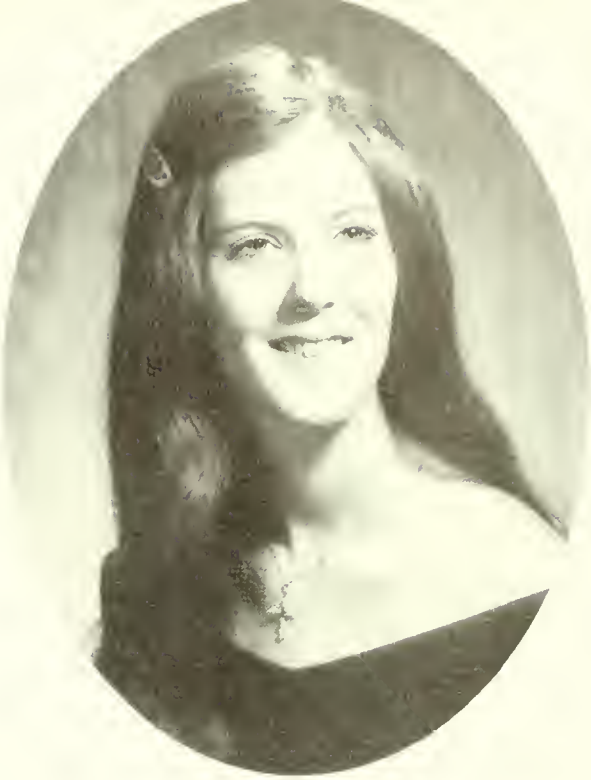

DOROTHY MURPHY, B.A.
Child Study, Psychology
Student Government—
Notre Dame College
Sports Club

LINDA MUSUMECI, B.A.
Child Study, Speech
French Club
Student Senate

MARY NAPOLI, B.A.
Child Study, Sociology
Political Affairs Club

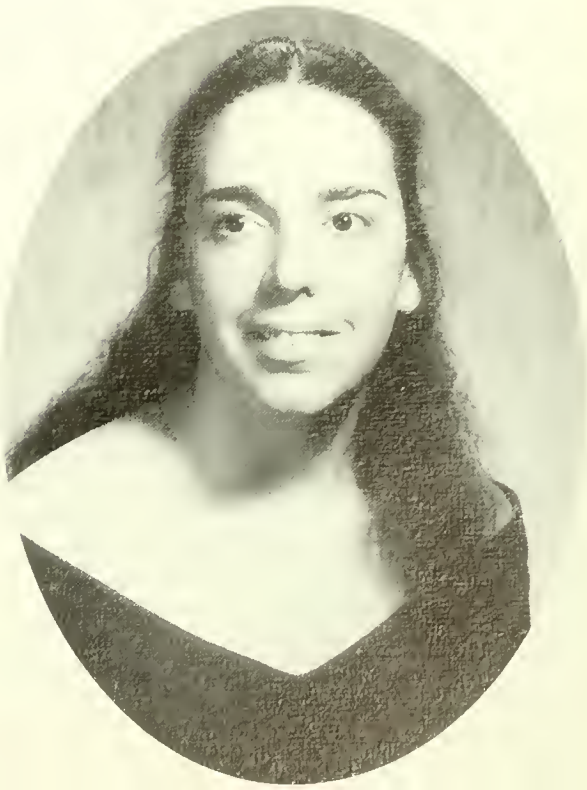

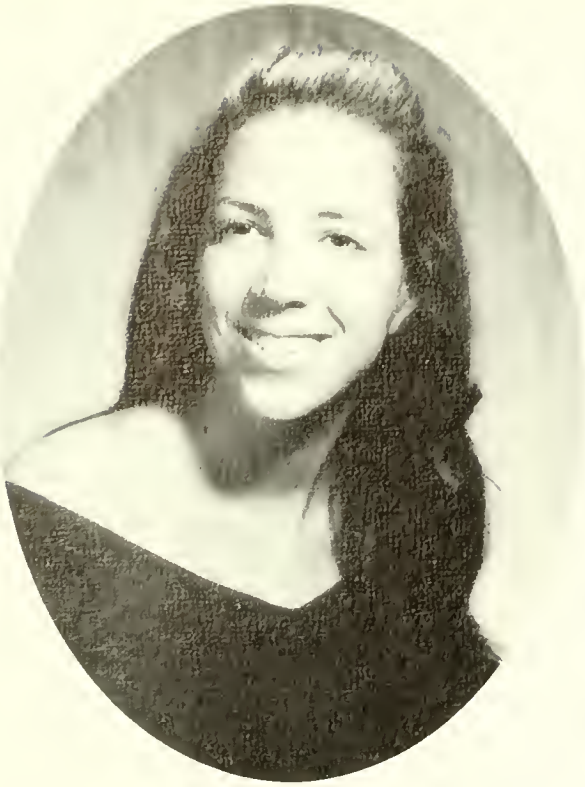

LOUISE NARDO, B.A.
Child Study, Social Science
Counterpoint Photographer
Footprints Photography Editor

ELLEN NOFI, B.A.
Child Study, Psychology
Student Senate
Football Cheerleaders

MARIE NOGAN, B.A.
Child Study, Social Science
Social Service Club

PATRICIA O'BRIEN, B.A.
Child Study, English

JOSEPHINE OLIMPIERI, B.A.
Child Study, Speech
Sacristans
St. Jeanne Valois Guild

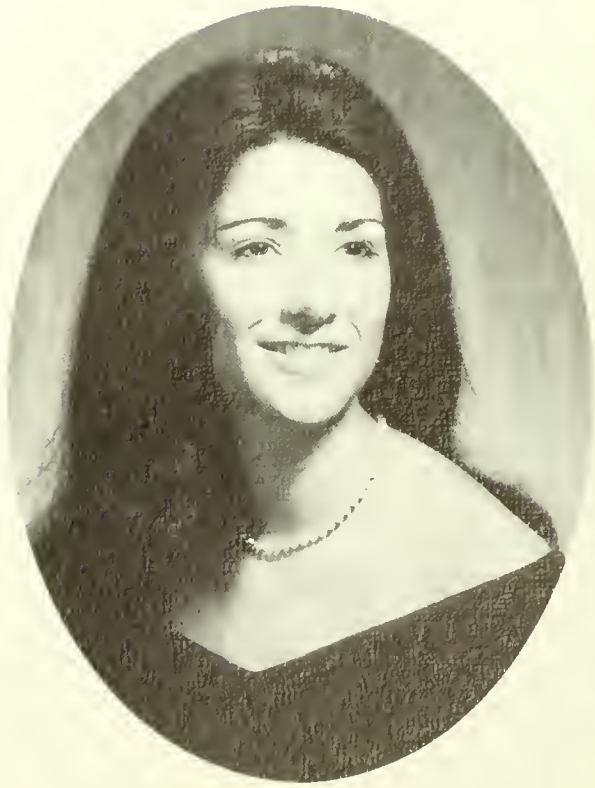

SANTA PAOLILLA, B.A.
Child Study, Psychology
Student Government—
Notre Dame College
Sports Club

ROSEMARY PENDOLA, B.A.
Child Study, Psychology
Junior Class Secretary
Junior Class Senator

JOAN PARADISO, B.A.
Child Study, History
Musical Workshop President
Chapel Players

EUFEMIA PICCINI, B.A.
Child Study, Speech
Social Service Club
Class Secretary

REGINA PIERCE, B.A.
Child Study, Psychology
Zoology Club
Sports Club—Notre Dame College

LINDA RICCOBONO, B.A.
Child Study, Social Science
Sing

ROSEANN ROMANO, B.A.
Child Study, Speech
Glee Club President
Volleyball Club

BARBARA ROTKIEWICZ, B.A.
Child Study, Psychology
Badminton Club
Basketball Club

PATRICIA O'NEILL RUANE, B.A.
Child Study, Speech
Student Senate

ADRIENNE RUSSO, B.A.
Child Study, Social Science

DENISE SEIDEL, B.A.
Child Study, Psychology

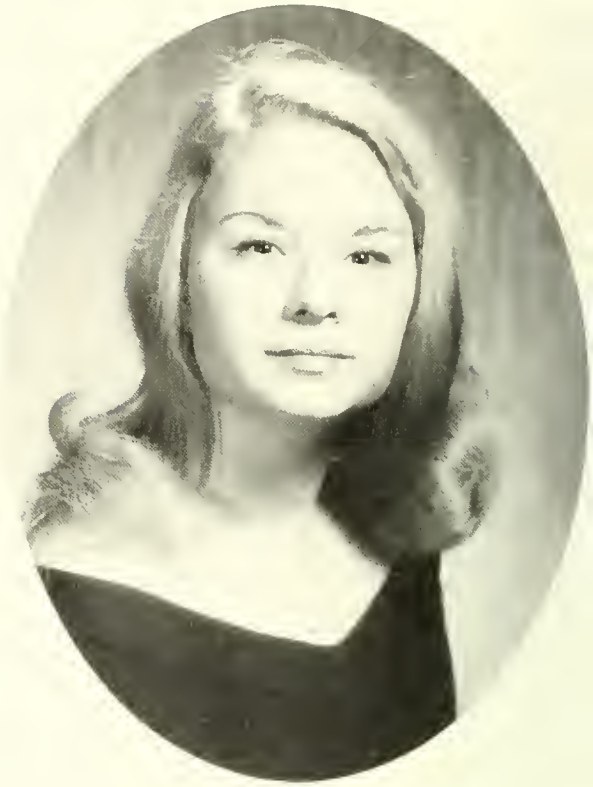

ANN MARIE SPAGNUOLO, B.A.
Child Study, Psychology
Psychology Club

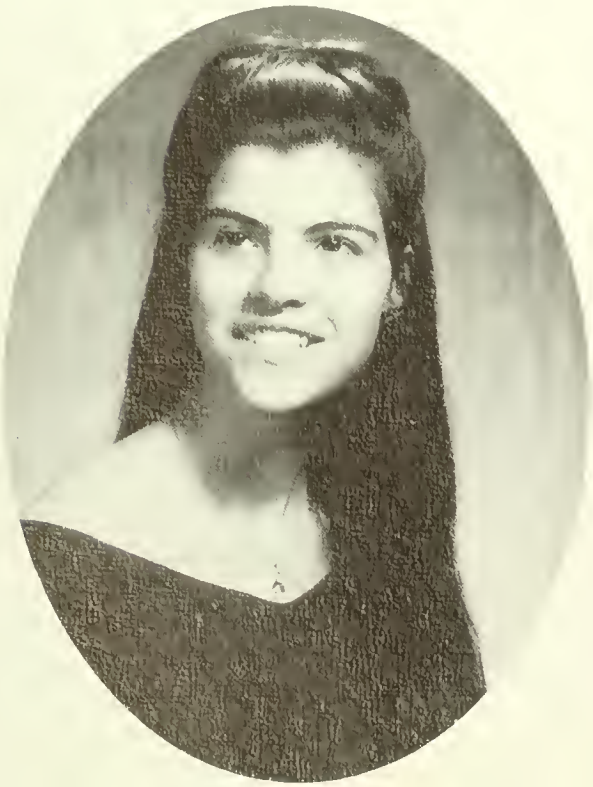

SISTER MAUREEN SULLIVAN, B.A.
Child Study, Sociology

ELIZABETH TRACY, B.A.
Child Study, Speech
Sacristans
Sing

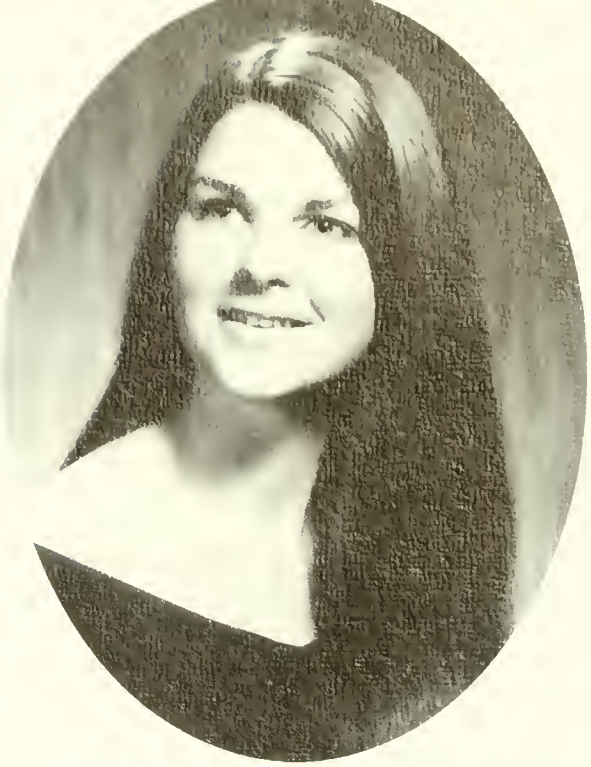

BARBARA WOODS TRAOLA, B.A.
Child Study, History
Student Senate

SISTER MAUREEN WALCHAK, B.A.
Child Study, History

KATHLEEN WELCH, B.A.
Child Study, Psychology
Sports Club
Spanish Club—
Notre Dame College

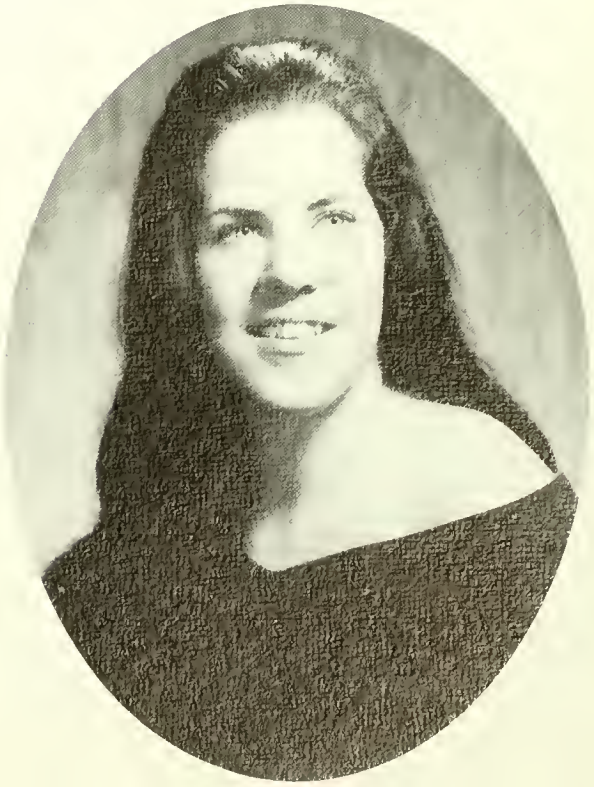

DIANE WOJSZWILO, B.A.
Child Study, Social Science
Sigma Iota Chi
Counterpoint

MARY VAIANO, B.A.
Child Study, Social Science

PAULA VESSIO, B.A.
Child Study, Social Science
101 *Night Dinner*

MATH and SCIENCE

"Knowledge opens up many things for us."

SISTER SAINT FRANCIS DILGEN

SISTER MARY CORDE TYMANN

SISTER MARIE CLOTILDE FALVEY

SISTER ROSE CATHERINE STEVENS

SISTER MARY L. MAIER

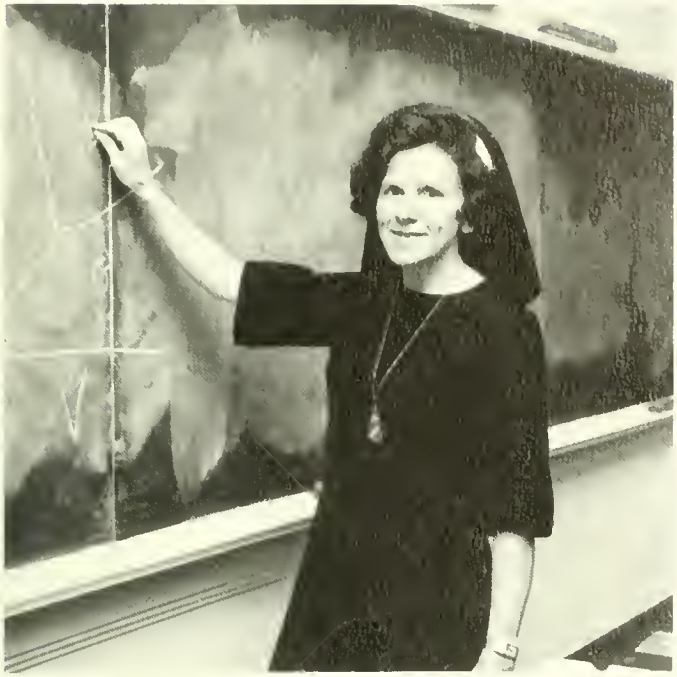

SISTER MARY AMATA KADLACK

CAROL J. HAYES

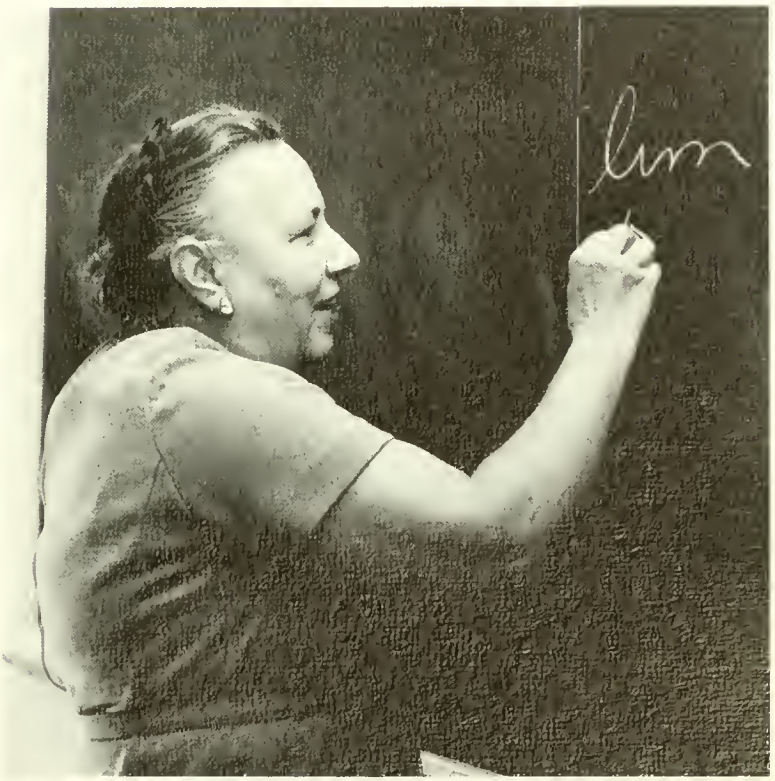

DR. MARGARETE W. HOPKINS

SISTER MARY BEATRICE SCHNELLER

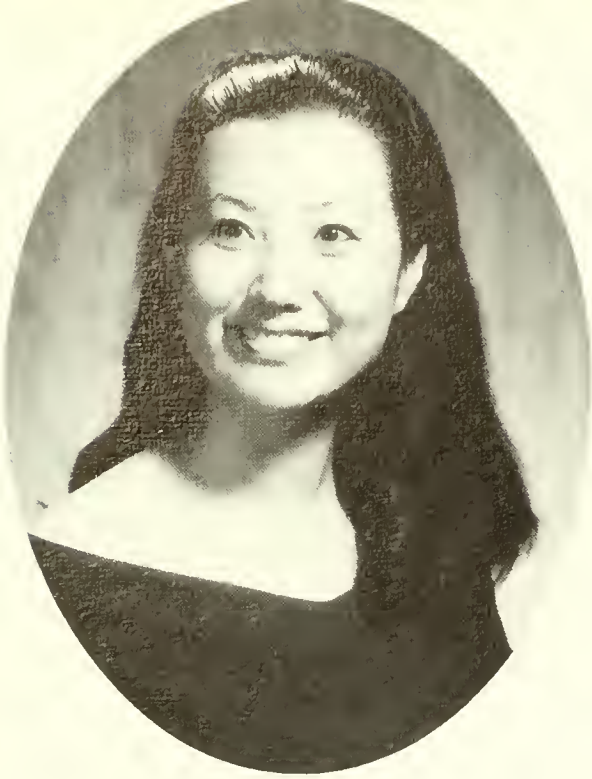

ANNE CHANG, B.S.
Math

LORRAINE DESIANO, B.A.
Math, Education
Archery Club

MARIANNE DiSARNO, B.A.
Math, Education
U. A. President
Math Club

GILDA PICCINI, B.A.
Math, Education
Math Club
Class Vice President

SISTER HELEN ROONEY, B.A.
Math, Education

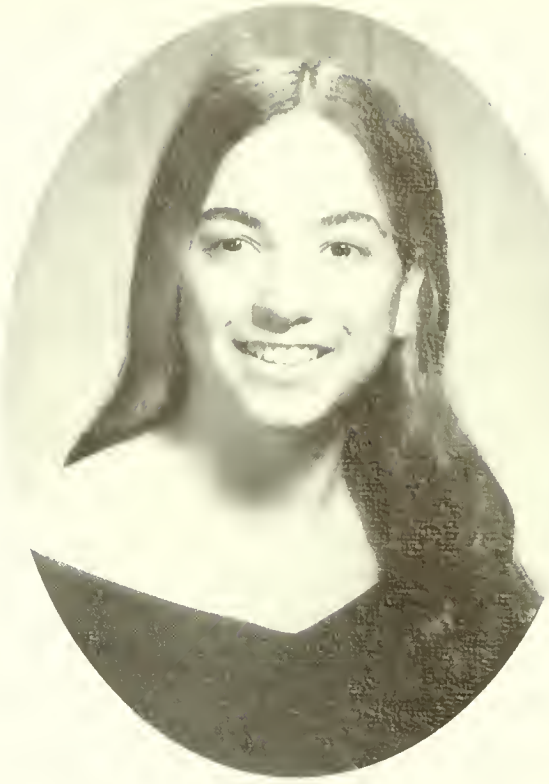

ANGELA SANSEVIRO, B.A.
Social Science
Varsity
Attendance Committee
Class Treasurer

PAMELA ANNE SANTANGELO, B.A.
Math, Education, History
U. A. Treasurer
Exam Committee
Math Club

NANCY TOUWSMA, B.A.
Math, Education
Student Senate
Cheerleaders

MARIANNE DOLORES
ANASTASIO, B.S.
Biology, Education
Varsity
Sing

LENA MAXINE BAILEY, B.S.
Biology
Modern Dance Club

DELILAH GALTERIO, B.S.
Biology, Education

LAURA PASHKO, B.S.
Chemistry
Phi Beta Chi, Vice President
Counterpoint Business Manager

MARY MONACO, B.S.
Chemistry
Phi Beta Chi President
Cooking Club

LORAINE LUCY MAZZELLA, B.S.
Biology
Phi Beta Chi
Cooking Club Secretary
Student Senate

PSYCHOLOGY

MR. MICHAEL FRANK

SISTER JOAN ANCILLA BLAKE

SISTER MARY JOEL ACERNO

SISTER LENORE KELLY

and SOCIAL SCIENCE

SISTER M. ROSAMOND O'KEEFE

FATHER EDWARD VISICH

DR. JOHN ARNEZ

EDWARD WEIR

DAVID GRIEISE

LAURA ELLEN ADAMS, B.A.
Psychology
Psychology Club

ANN FRANCES BERNARD, B.A.
Psychology, Sociology
Psychology Club

CYNTHIA COX, B.A.
Psychology
Class President
Student Council
Psychology Club

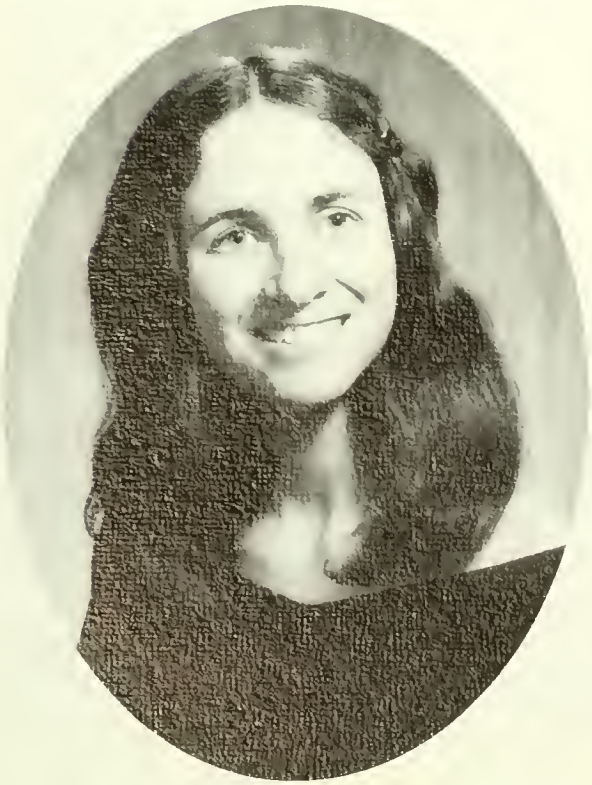

ROSEMARIE LEGRAND, B.A.
Psychology
Modern Dance Club
Psychology Club

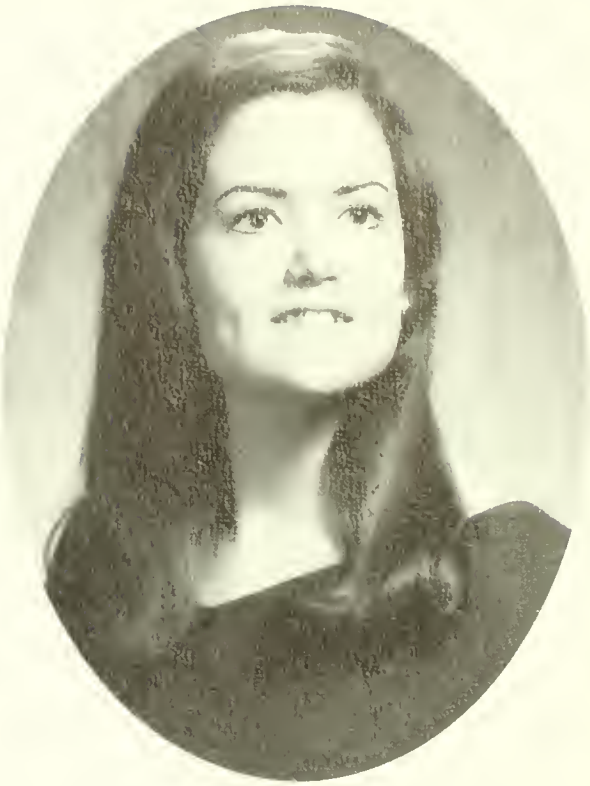

THERESE CAMACK, B.A.
Social Science
Chapel Players

ROSALIE DELUCA, B.A.
Social Science
Political Affairs Club
National Student Symposium on the Presidency
Footprints

MARY ELLEN GAFFNEY, B.A.
Social Science
Social Service Club
Christian Development Council
Senior Class Secretary

SANDRA JESSAMY, B.A.
Sociology

DONNA OSTROWSKI, B.A.
Social Science
Varsity
Sing

DIANNE PIWINSKI, B.A.
Social Science, Spanish
Math Club
Ring Day Co-Chairman

L'homme propose,
et Dieu dispose
Obra de común,
obra de ningun
Ein' feste Burg
ist unser Gott

Language

Speech

Art

Humanities

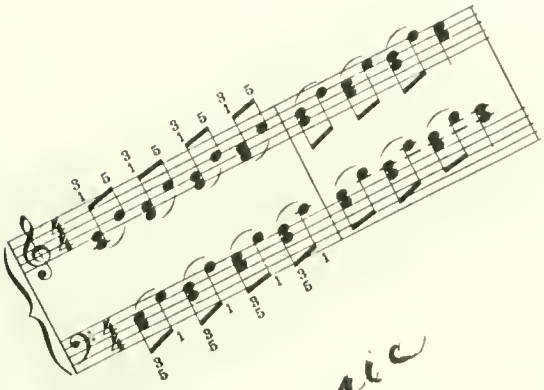

Music

It rises, passes, on our south
Inscribes a simple noon
Cajoles a moment with
the spires
And, infinite, is gone.
Emily Dickinson

English

DR. DOROTHY KING

SISTER MARGARET JENNINGS

MRS. LOUISE ROSE

MISS JOSEPHINE BELLOSO

SISTER MARIA INES MARTIN

SISTER JOSEPH IMMACULATE SCHWARTZ

MISS PATRICIA COLL

DR. ROBERT RADUS

MISS NORMA MALLIA

SISTER JOHN BAPTIST HULL

MISS MARY SHEA

ROSEMARY LATHAM

BIBIANA FOYO, B.A.
Spanish, French, Education
Senate

MARIA MARRA, B.A.
Spanish, French, Education
Art Club
Spanish Club

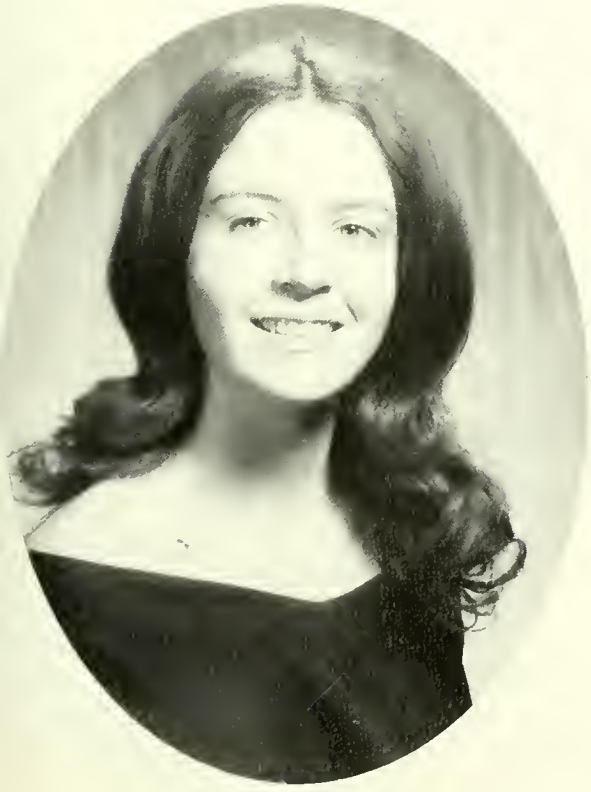

ARLENE TURANSKY, B.A.
Spanish
Spanish Club President
Musical Workshop

LAURIAN BARTH, B.A.
English
Varsity Captain
A. A. Treasurer

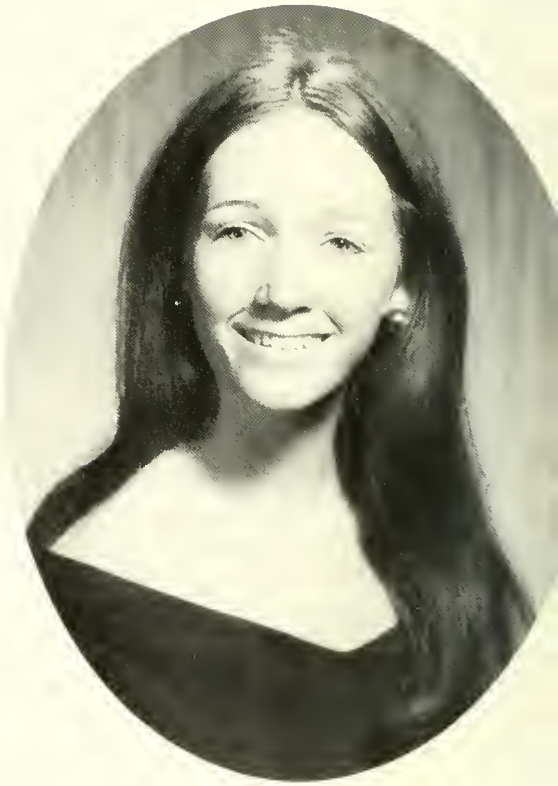

KATHLEEN BASQUILL, B.A.
English
Junior Class President
Senate

THERESE BUCKLEY, B.A.
English, Fine Arts
Chapel Players President
Art Club

LOIS CARACCIOLA, B.A.
English, Education
Cooking Club
Senate

MARY ANNE CONNELLY, B.A.
English
Student Senate
Sing

AVEIAN GRANDERSON, B.A.
English, Education
Social Service Club

CECILIA GRYCZEWSKI, B.A.
English, Education

PATRICIA LYNCH, B.A.
English, Education
Footprints
Counterpoint

DENISE MANGIERI, B.A.
English, Education
Footprints Editor
Counterpoint, Page-Editor

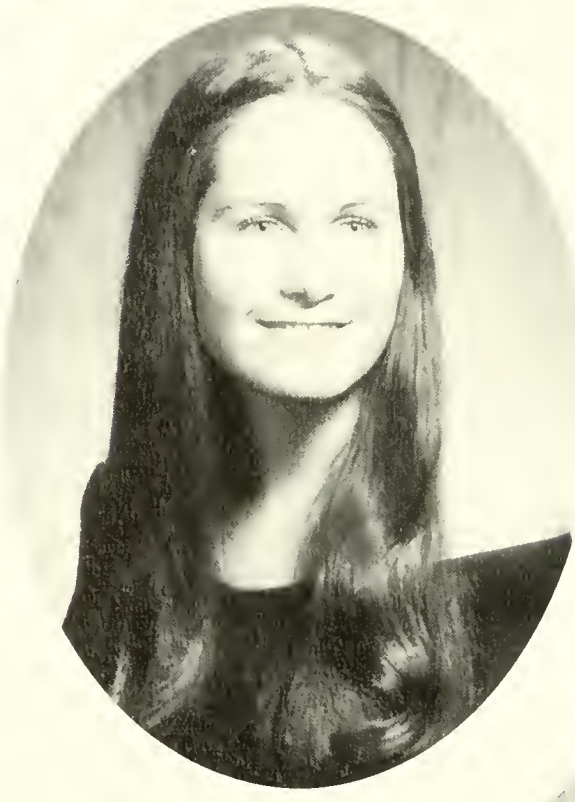

MARY WALSH, B.A.
English, Education
Sing
Basketball

ANNE WEBER, B.A.
English, Education

SISTER MYRA PAUL MANSFIELD

One generation passeth away, and another generation cometh; but the earth abideth forever . . . The sun also ariseth, and the sun goeth down, and hasteth to the place where he arose . . . The wind goeth toward the south, and, turneth about unto the north, it whirleth about continually, and the wind returneth again according to his circuits . . . All the rivers run into the sea, yet the sea is not full; unto the place from whence the rivers come, thither they return again!

Ecclesiastes

HISTORY

SISTER JOAN RYAN

SISTER JOSEPH DAMIEN HANLON

SISTER MARGARET QUINN

SISTER MARGARET MARY QUINN

SISTER HELENE CIBORSKI

SISTER CATHLYN ABBRUZZESE, B.A.
History, Education

SISTER LOU ANN BERNERI, B.A.
History

SISTER LUCILLE ALIPERTI, B.A.
History

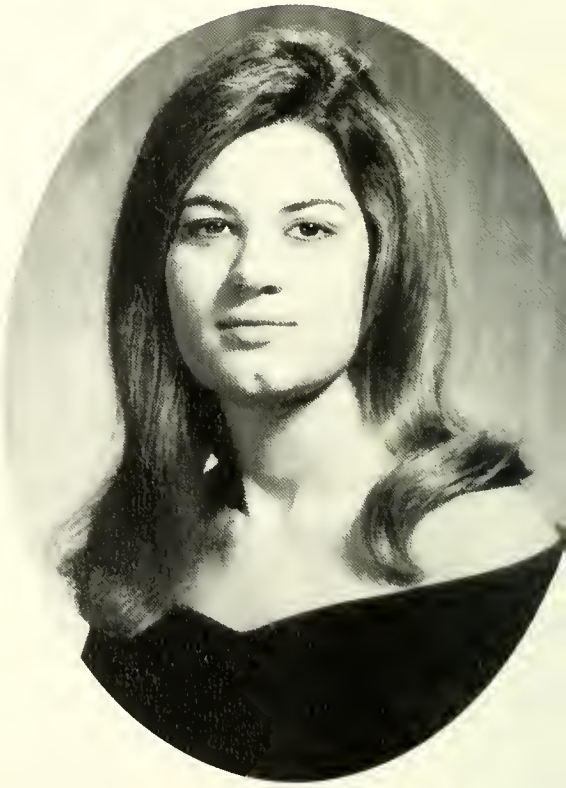

CAMILLE BOTTA, B.A.
History, Education
Student Senate
Social-Cultural Committee

SHEILA DELANEY, B.A.
History, Education

SISTER VIRGINIA DOWN, B.A.
History, Education

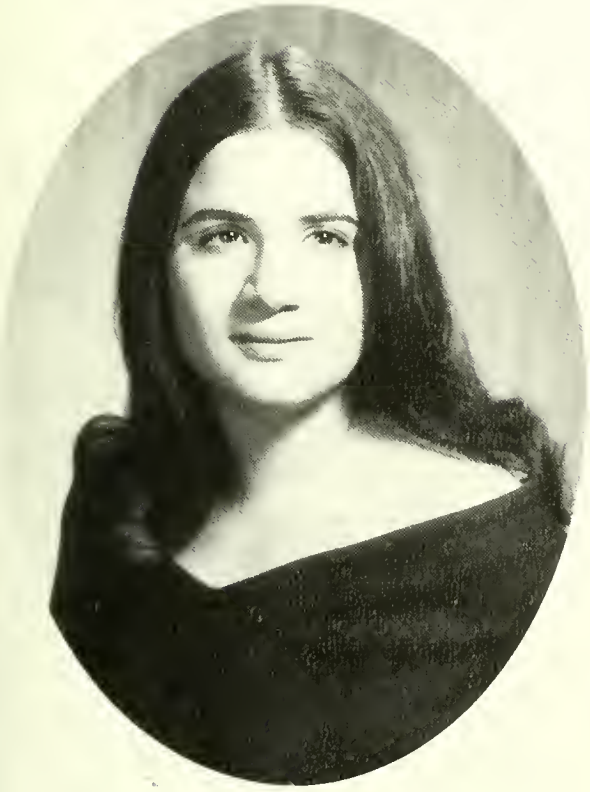

AGNES DeLUCA, B.A.
History, Education
Student Council
Christian Development Council

LINDA GARGANO, B.A.
History, Education
French Club

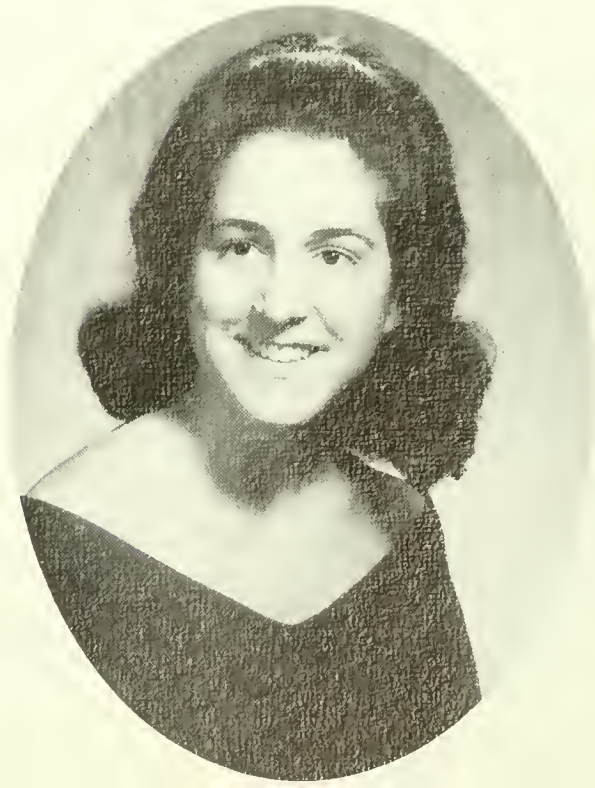

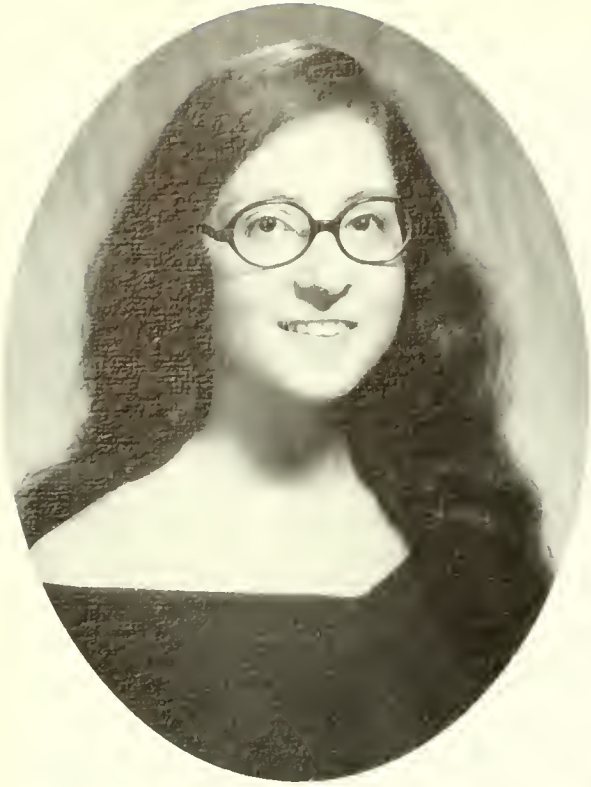

VIRGINIA GIORDANO, B.A.
History, Education
Student Senate
Exam Committee

DIANE KELTY O'CONNOR, B.A.
History, Education

MARGARET LARKIN, B.A.
History, Education

RITA VERRI SCALZO, B.A.
History, Education
Social Service Club
Senate

ANDREA LEMBO, B.A.
History

EVELYN MONTALVO, B.A.
History, Education
Footprints
Counterpoint

KAREN NEFF, B.A.
History, Education
Cheerleaders
Glee Club

ANN MARIE ROGGEMANN, B.A.
History, Education
Christian Development President
Senate

CATHERINE STEINMANN, B.A.
History, Education
Senate
Badminton Club

SISTER JOSEPHINE MARIE CAVANAUGH

SISTER MARGARET BUCKLEY
Education

And even as each of you stands alone in God's knowledge, so must each of you be alone in his knowledge of God and in his understanding of the earth.

Kahill Gibran

FATHER RICHARD FERRIS

MR. STANLEY NEVINS

FATHER JOHN HESSION

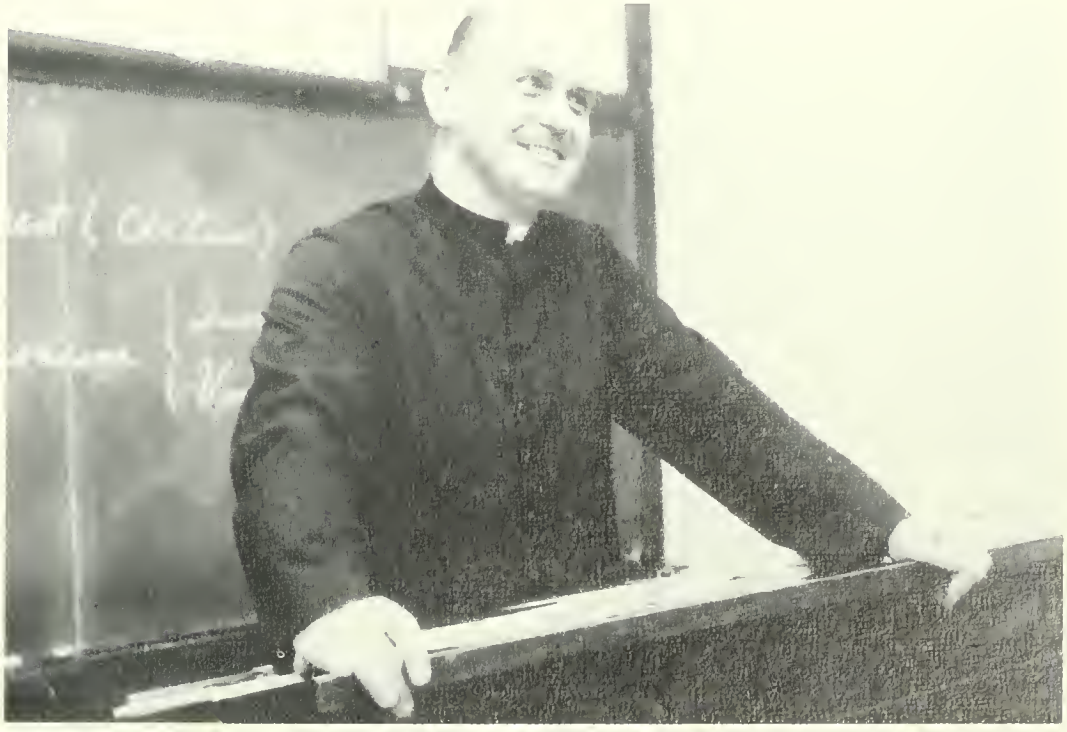

FATHER MICHAEL CANTLEY

Ronnie Klein

Cathy Holzmann

Anne Weber

Cecilia Gryczewski

Julie Feraudo

Lena Bailey

Karen Barsalone

S. Irene Honigman

Catherine Fay

Margaret Haran

Bibiana Foyo

Delilah Galteria

Sister Elizabeth Lee

Schery Markee

Meg Ambrose, Camille Botta
Linda Arezzo, Pam Santangelo

Mary Ellen Gaffney

Loraine Mazzella

Sheila Delaney

Andrea Lembo

Mary McConnell

Marianne Anastasio
Barbara Brinkmann

Patricia Luciana

Gail Colgan

Annette Bellacosa

Pat Dolan

Arlene Turansky

Bettianne Kronenthal

Therese Camack

Nancy McFall

Debbie Hayes
Ellen Nofi

Sandra Jessamy

Linda Riccobono
Paula Vessio
Margaret Hayes

Linda Gargano
Margaret Gay

Rita Verri Scalzo
Effie Piccini

Elizabeth Tracy

Irene McGrath
Roseann Romano

Dianne Piwinski, Marianne DiSarno
Rosemary Pendola, AnnMarie Roggemann

Christine Guardia

Barbara Woods Traola

S. Helen Rooney
S. Cecilia Flood

Patricia Lynch

Kenny Byrne

S. Maureen Walchak
S. Patricia McGrath
S. Linda Esposito

Maria Marra

Adrien Russo

Linda Musumeci
Josephine Celeste

S. Cathlyn Abbruzzese

Therese Buckley

Mary Monaco
Laura Pashko

Anne Chang

S. Lucille Aliperti

Ann Marie Gregory
Miriam McMahon

Patricia McDonald
Margaret Larkin

S. Margaret Kelly
S. Virginia Down
S. Maureen Sullivan

Marie Nogan

Josephine Branchina

Joan Paradiso
Janet Pope Miserandino

Ann Bernard

Patricia Lettieri

Dorothy Murphy

Angela Sanseviro

Barbara Hurley

Diane Kelty O'Connor

Maureen Doersam

Alice Butler

Rosalie DeLuca

Laurian Barth
Agnes DeLuca

Virginia Giordano

Nancy Touwsma

Sister Dolores McMahon
Sister Patricia Dittmer

Catherine Steinmann
Lois Caracciolo

Santa Paolilla

Aveian Granderson

Lorraine Desiano
Regina Egle

Mary Walsh
Noreen McGrath
Donna Ostrowski
Kathy Lavin
Noreen Cooper

Rosemarie D'Ambrossi

Patricia O'Neill Ruane

Josephine Olimpieri

Kathleen Jensen

Sister Frances Colletti
Sister Theresa Agliardi

Rosemarie LeGrand

Evelyn Montalvo

Louise Nardo
Ann Marie Spagnuolo

Eileen Moffatt

Karen Neff
Mary Anne Connelly
Kathy Basquili

Elise Imperatrice
Paulette Mendez

Cynthia Cox
Jean Honig
Patricia Monti
Mary Vaiano
Patricia O'Brien
Alexis Sinclair

Diane Wojszwilo

Mary Napoli

Gilda Piccini

Camille Bruno, Carolyn Aiello, Regina Farrell, Regina Pierce, Katheen Welch

Sister Lou Ann Berneri

Patricia Bond

Barbara Rotkiewicz

Phyllis Fuca, Denise Seidel, Pat Ashe, Mary Ann Augugliaro, Mary Incantalupo.

Bonnie Eccleston

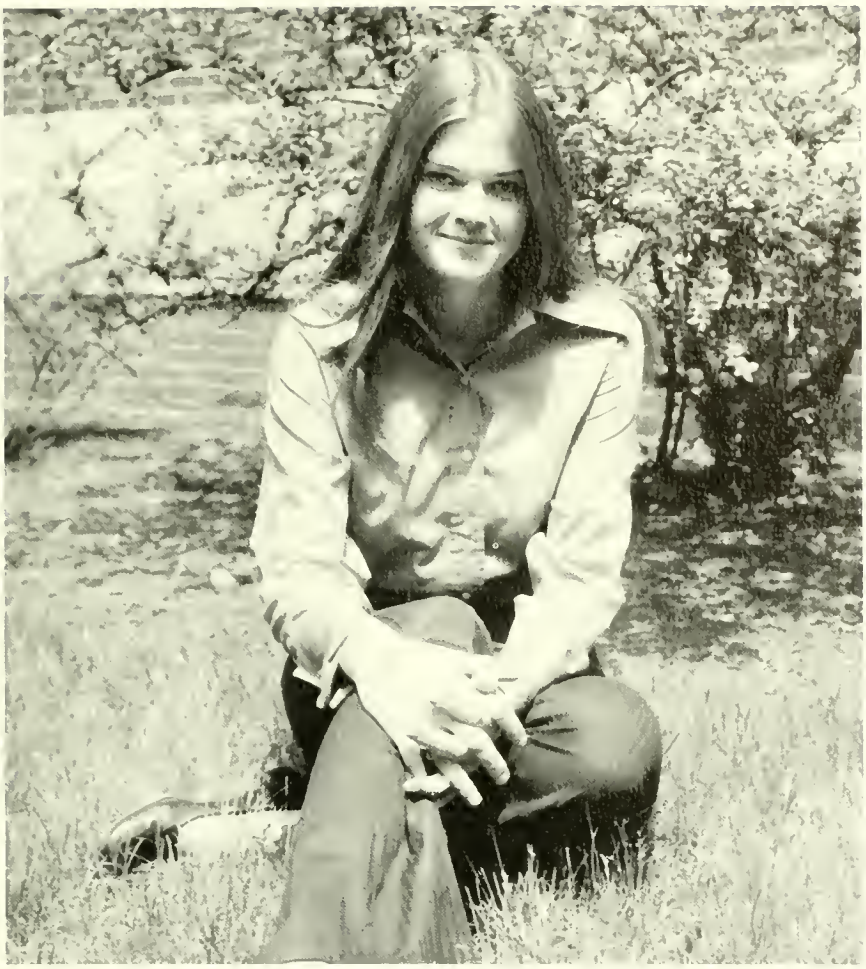

Laura Adams

Denise Mangieri, Rosemarie D'Ambrossi

MRS. CAROLINE BOUTON

SISTER MARIE SECOURS

SISTER MARIE LABRE HARTMAN

SISTER SAINT MAURICE BALL

SISTER MARY WINIFRED GRASS

SISTER SAINT BRIGID LAMBE

MRS. CARTER

MARIE GRACE
MARY W. MAHER

MRS. ST. GEORGE

MRS. CLARKE
MR. RIZZUTO
MRS. ANZALONE
MRS. O'DONNELL

THE POLITICAL AFFAIRS CLUB OF

ST. JOSEPH'S COLLEGE

invites you to an

URBAN AFFAIRS FORUM

WITH

JEROME KRETCHMER

Environmental Protection Agency, Administrator

Calendar of Events

10:00 A.M. Panel on Housing, featuring
EUGENE S. CALLENDER
N.Y. Urban Coalition, President

11:30 A.M. Panel on Day Care, featuring
MIGUEL MARTINEZ
Agency for Child Development, Deputy Comm.

1:00 P.M. Lecture by
JEROME KRETCHMER

2:30 P.M. Panel on Police and Crime, featuring
OLIVER S. FREDERICKS
13 Division, Deputy Chief Inspector

GLORIA ROJAS
WNEW T.V. News

WEDNESDAY, MARCH 15th 1972
245 CLINTON AVE.
ADMISSION FREE

Sponsored by the S & H Foundation

HOUSING

PANEL

CRIME PANEL

DAY CARE

ENVIRONMENTAL PANEL

C S

L B

U

L B

C S

CHAPEL

The Theater is a school of pain and laughter.

PLAYERS

If in certain scenes
the audience does not know
what to do,
whether to laugh or to cry,
this will be a success for me.

MODERN DANCE

Mrs. Elizabeth Gilbert

TO LIVE

IS

TO DANCE.

BASKETBALL and CHEERLEADERS

Miss Margaret Ward

EXTRA-CURRICULAR COMMITTEE

EXAM COMMITTEE

SOCIAL SERVICE CLUB

SCIENCE CLUB

How would you dissect the following?

MATH CLUB

POLITICAL AFFAIRS CLUB

"To dream the impossible dream,
To fight the unbeatable foe,
To bear with unbearable sorrow,
To run where the brave
dare not go..."

MUSICAL WORKSHOP

"Now for ten years we've been on our own—and moss grows fast on our rolling stone. But that's not how it used to be . . ."

"So bye, bye Miss American Pie,
Drove the Chevy to the levy,
But the levy was dry,
The good old boys were drinking whiskey and rye
Singing this will be the day that I die —
This will be the day that I die."

FOOTPRINTS

STAFF

EDITOR-IN-CHIEF
Denise Mangieri
PHOTOGRAPHY EDITOR
Louise Nardo
PHOTOGRAPHER
Thomas M. LaGuidice
BUSINESS MANAGERS
Cathy Holzmann
Evelyn Montalvo
LAYOUT STAFF
Charlotte Castronovo
Rosemarie D'Ambrossi
Rosalie De Luca
Joan Denauski
Cathy Holzmann
Patricia Lynch

STUDENT COUNCIL

Marcella Maher

Marriane DiSarno

Eillen Malloy

ART CLUB

There is a season for everything,
and a time for every purpose under the heavens:

A time to be born, and a time to die;
a time to plant, and a time to uproot the plant.

A time to kill, and a time to heal
a time to tear down, and a time to build.

A time to weep, and a time to laugh;
a time to mourn and a time to dance.

A time to scatter stones, and a time to gather them;
a time to embrace, and a time to be far from embraces.

A time to seek, and a time to lose;
a time to keep, and a time to cast away.

A time to rend, and a time to sew;
a time to be silent, and a time to speak.

A time to love, and a time to hate;
a time of war, and a time of peace.

Ecclesiastes 3:1-8

ST. JOSEPH'S

ST. JOSEPH'S
COLLEGE FOR WOMEN

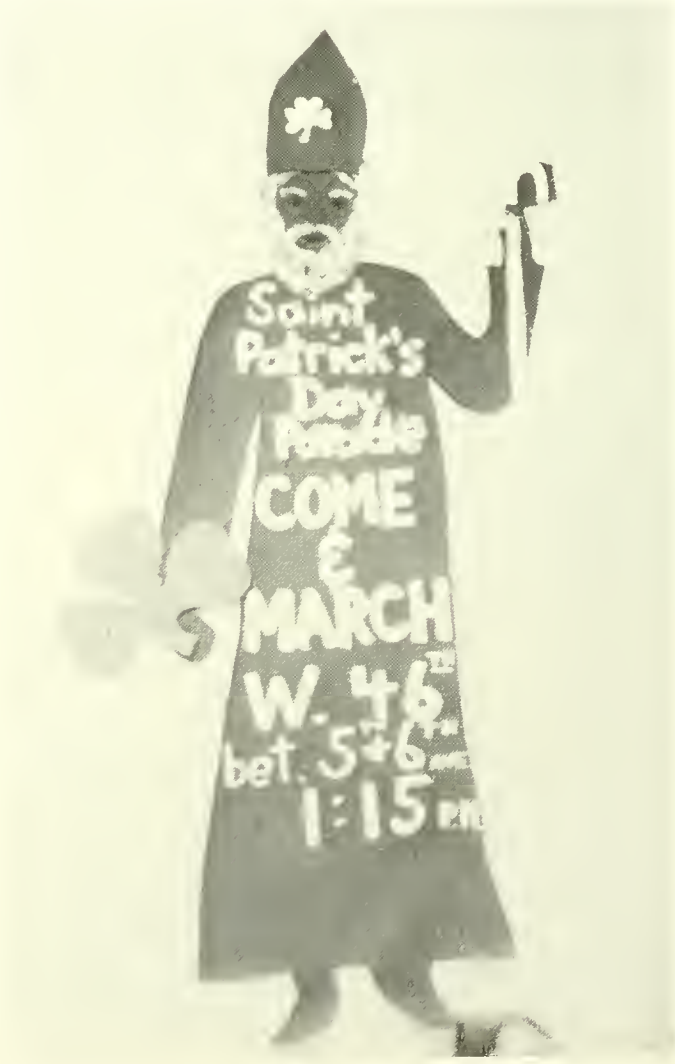
Saint
Patrick's
Day
Parade
COME
&
MARCH
W. 46th
bet. 5th & 6th
1:15 pm

All things counter, original, spare, strange;
Whatever is fickle, freckled (who knows how?)
With swift, slow; sweet, sour; adazzle, dim;
He fathers-forth whose beauty is past change.

The restrictions that education and custom impose on a woman, now limits her grasp on the universe; When the struggle to find one's place in this world is too arduous, there can be no question of getting away from it. Now, one must first emerge from it into a soverign solitude. If one wants to try to regain a grasp upon it: what woman needs first of all is to undertake, in anguish and pride, her apprenticeship in abandonment and transcendience: that is, in liberty.

Simone de Beauvoir,
The Second Sex

WAGNER
WELL

What a splendid day!...

No one in all the village...

Doing anything!

Shiki

Snow Settled Till Dawn

Then Ceased...

Now Snowflakes Glitter
On Twigs in the Grove.

Rokwa

If things were better for me, flies,
I'd invite you to share my supper.

Issa

A year has gone by
And still
I've not yet
learned My new
master's name.

Raizan

I knew from

the sound

Of his tinkling bell

A priest was there

in the mist.

Meisetsu

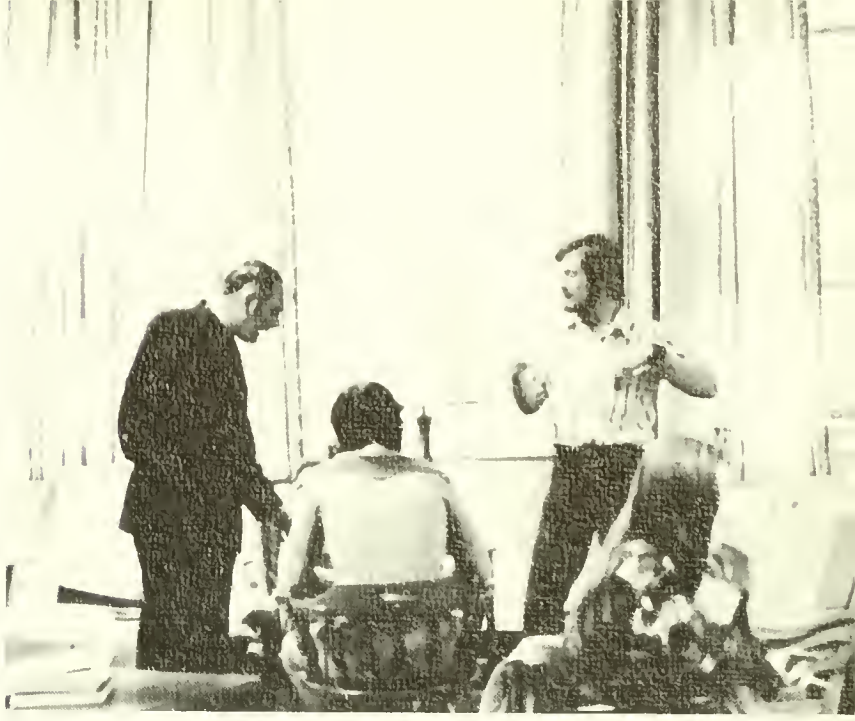

He is unknown,

The poet who sings

This greatest

of all songs -

Spring!

Shiki

Coffee, tea - or me?

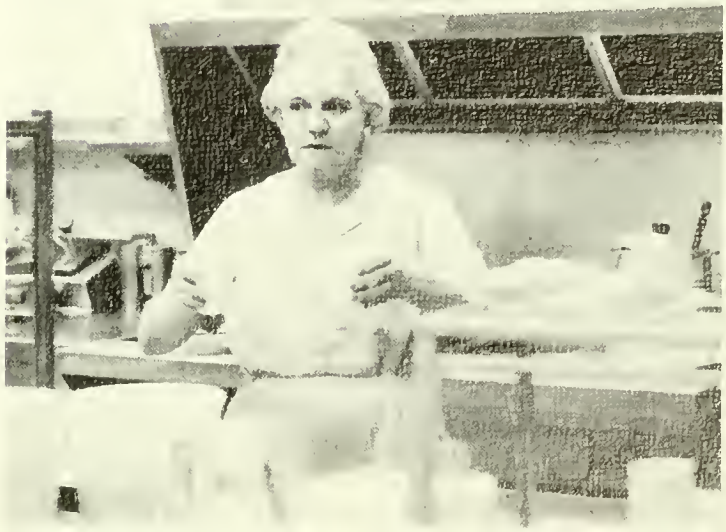

...be

glad

of

life...

because

it

gives

you

the

chance

to

love...

...and

to

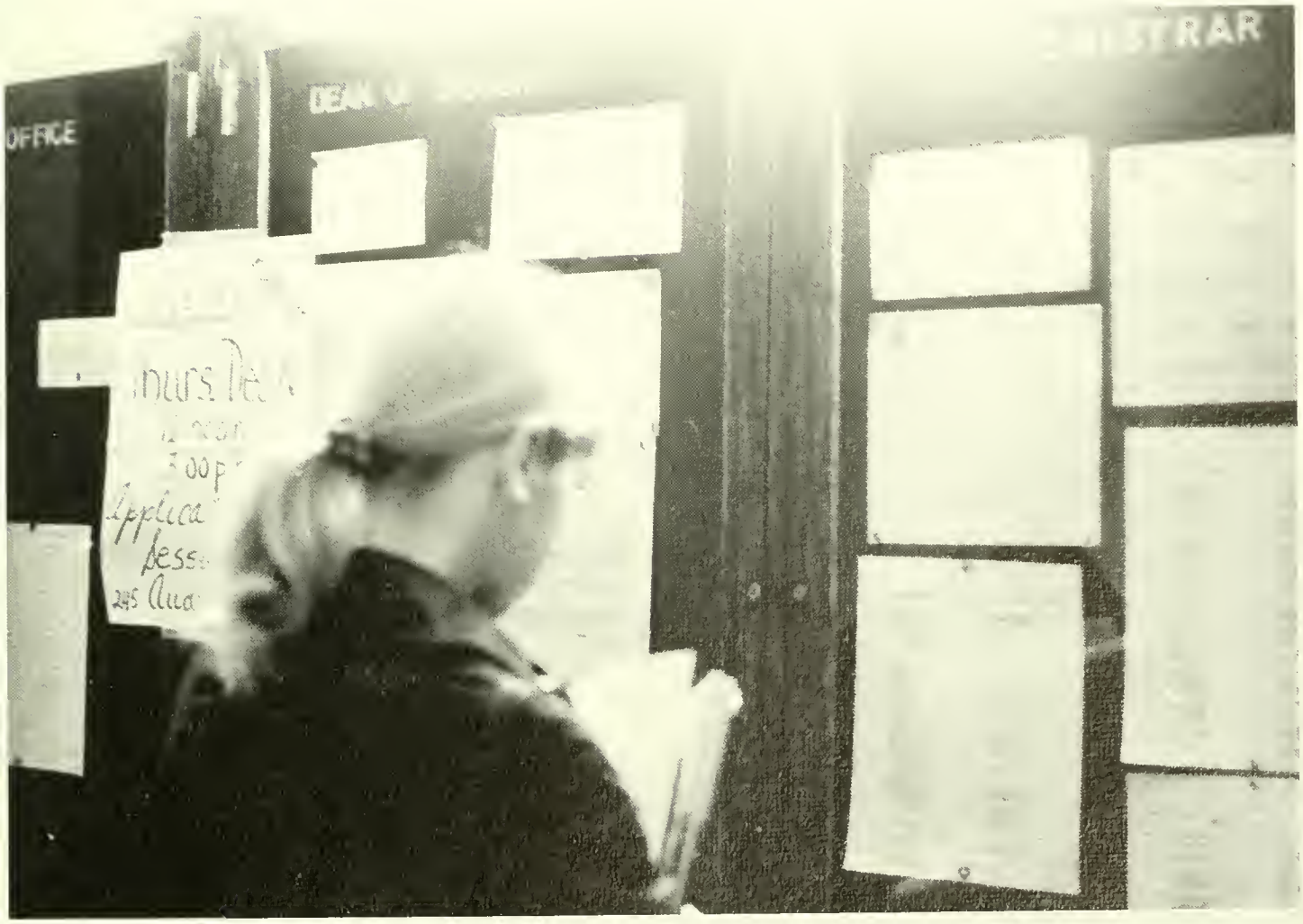

work...

...and

to play...

...and

to

look

up at the stars.

SMILE, YOU'RE ON...

FRIENDSHIP IS GOLDEN

"It's a quarter after twelve now, I might as well cut."

A TRIP TO

ENGLAND

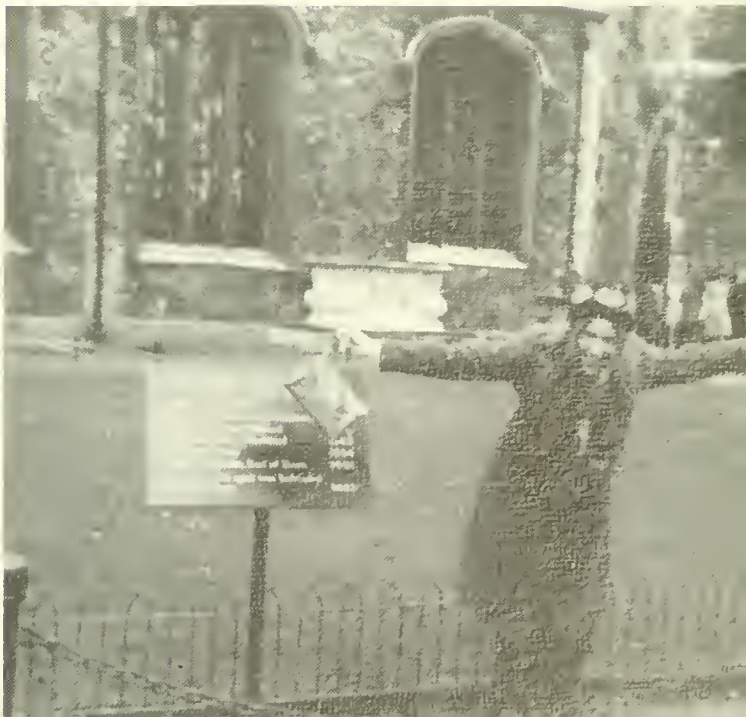

ADVERTISEMENTS

BOOSTERS

"To see a world in a grain of sand,
And heaven in a wild flower,
Hold infinity in the palm of your hand
And eternity in an hour."

William Blake

With sincere appreciation to our parents.

Rosemarie LeGrand
Nancy McFall
Nancy Touwsma

Congratulations and Best Wishes

to

THE CLASS OF 1972

DAVIS STUDIOS

329 Mamaroneck Avenue
Mamaroneck, New York

Compliments

of

EMILY AND SALVATORE MARRA

ST. AGNES SEMINARY

2221 AVENUE R
BROOKLYN, NEW YORK 11229

THANKS TO OUR PARENTS
MR. AND MRS. HAROLD AMBROSE
MR. AND MRS. CARL AREZZO
MR. AND MRS. GERARD DOLAN
MR. AND MRS. STEPHEN HAYES
MR. AND MRS. BERNARD HURLEY
MR. AND MRS. GEORGE LUCIANA
MRS. ELEANOR NOFI
MRS. THERESA SANSEVIRO
MR. AND MRS. LOUIS SANTANGELO

FOR ALL YOUR LOVE AND ENCOURAGEMENT.

Meg, Linda, Pat, Debbie, Barbara, Patti, Ellen, Angela, Pamela.

CLASS OF 1972

Congratulations

Mr. and Mrs. Frederick Egle

JOE'S PLACE

RESTAURANT

264 WAVERLY AVE.
BROOKLYN, NEW YORK

ST 9-9767

Congratulations

and Best Wishes

To Our Daughter

Rosalie

and

THE CLASS OF 1972

Mr. and Mrs. Theodore DeLuca

Ellen M. Nofi

Congratulations

THE FAMILY

s. steinhauer & sons 321 de kalb avenue brooklyn 5 new y

artists' materials and stationery telephone STerling 9-9219

THE MARY LOUIS ACADEMY

Jamaica, N.Y. 11432

A Catholic High School for Girls

conducted by

THE SISTERS OF ST. JOSEPH

Academic Courses Only

COLLEGE PREPARATORY FOR GIRLS

Grades 9-12

FONTBONNE HALL ACADEMY

9901 SHORE ROAD
BROOKLYN, NEW YORK 11209

Staffed by

Sister of Saint Joseph
of Brentwood, New York

GROWTH FROM WITHIN CHRISTIAN WOMANHOOD INDIVIDUALIZATION HUMANITIES

Academy of St. Joseph

Brentwood N.Y. 11717

Girls

Resident 6-12

Day 1-12

CONGREGATION OF ST. JOSEPH TEL. 516 — 273-4531

PATRONS

MR. & MRS. HAROLD E. AMBROSE

MR. & MRS. R. CARACCIOLO

COLLEGE BAKERY

MR. & MRS. J. COSTELLANTO

MR. & MRS. MICHAEL D'AMBROSSI

MR. & MRS.CARL DISARNO

MR. & MRS. LAWRENCE GAFFNEY

MR. MICHAEL KLEIN

MR. & MRS. JAMES McCONNELL

MR. & MRS. CHARLES SEIDEL

MR. & MRS. GEORGE TOUWSMA

It takes PEOPLE

with the knowledge, understanding and willingness to serve you

Automation has revolutionized much of our society, but yearbooks still require much individual attention. T. O'Toole and Sons, one of the first printers in the nation to produce yearbooks by offset brings to you progressive ideas tempered by experience and a reputation for painstaking workmanship. Our factory trained sales staff is always available for individual advice. Because of their backgrounds in the printing industry these representatives can easily solve any problems you may encounter with yearbook production—themes, layout, use of color, fitting copy, line drawings, advertising, proofreading and photography. Our modern plant extends a constant invitation to yearbook staffs and their advisors. Feel free to stop in at any time for an introduction to today's printing.

t. o'toole and sons inc.

TO OUR PARENTS

MRS. G. BUTLER

MR. & MRS. M. D'AMBROSSI

MR. & MRS. V. FERAUDO

MRS. HOLZMANN

MR. & MRS. LYNCH

MR. & MRS. MANGIERI

MR. AND MRS. T. NARDO

MR. & MRS. L. RICCOBONO

MR. & MRS. SPAGNUOLO

MR. & MRS. M. J. VESSIO

In sincere appreciation
For sharing all the joys
The sad times, the bad times
The tears and the complaints
But most of all
Just for being there
When someone ought to be.

All Our Love,

Alice, Rosemarie, Julie, Cathy,

Pat, Denise, Louise, Linda, Ann Marie, Paula

From

ST. ANDREW AVELLINO Parish

FLUSHING, NEW YORK

Congratulations

and Best Wishes

to

Catherine

and

The Class of 1972

Love,

MRS. WILLIAM G. HOLZMANN,

Carol, William and Michael

MECHANICS TOWEL
SUPPLY CO. INC.

Established 1905

A Complete Linen Service for All
Types of Business

1181 NOSTRAND AVENUE
BROOKLYN, N.Y. 11225

212 SL 6-6851-2

GEORGE J. GREMSE

Compliments

of

ST. MEL'S CHURCH

2820 154th Street
Flushing, New York 11354

VERY REVEREND VINCENT J. O'MALLEY

Pastor

BEST WISHES

ST. PATRICK'S CHURCH

OF FORT HAMILTON

SO 8-4041

L. DONATO SONS

Licensed and Bonded

Plumbing—Heating—Fuel Oils

Oil & Gas Burners—Sprinklers

348 SIXTH STREET
BROOKLYN, NEW YORK 11215

Congratulations

and Many Blessings

To our Daughter

Lorraine

and

The Class of 1972

Success and Happiness
in All Your Future Endeavors

Love,

Mr. & Mrs. Vincent Desiano

and Bob

Compliments

of

Mr. & Mrs. Carmine J. Monaco

Henderson Pharmacy

Walden Pharmacy, Inc.

Reg. No. 50535

W. T. Cooper — D. G. Richroath

PRESCRIPTION DRUGS

5624 Seventh Ave—Corner 57 St.

Brooklyn, N.Y. 11220 GE 9-6246

BEST WISHES

Holy Innocents Church

Brooklyn, New York

Compliments

of

Mr. & Mrs. George Luciana

"A stronghold in
times of distress;
they trust in you
who cherist you."
Psalms 9:10

Dear Mom and Dad,

Thank you for
always being my stronghold.

With love,

Cynthia

Compliments

of

ST. MEL'S PARISH

FLUSHING, NEW YORK

Who's Who

In American Colleges And Universities

Linda Arezzo

Kathleen Basquill

Therese Buckley

Cynthia Cox

Agnes DeLuca

Marianne DiSarno

Mary Ellen Gaffney

Christine Guardia

Catherine Holzmann

Schery Markee

Janet Pope Miserandino

Josephine Olimpieri

FACULTY DIRECTORY

Sister Mary Joel Acerno — Assistant Professor of Mathematics
B.A., St. Joseph's College; M.S., St. John's University

Sister Jean Marie Amore — Instructor of Child Study
B.S., Brentwood College; M.A., Columbia University

John A. Arnez — Professor of Economics
Licencé en Sciences Politiques et Sociales et Licencé en Sciences Economiques, Catholic University of Louvain; M.A., Yale University; Ph.D., Laval University

Joan Bachi — Graduate Assistant in Child Study
B.A., Marymount Manhattan College

Elizabeth Balfour — Lecturer in Child Study
B.A., University of British Columbia; M.A., Columbia University

Sister Saint Maurice Ball — Assistant Librarian
B.A., Manhattan College; B.L.S., St. John's University

Sister Doris Marie Batt — Lecturer in Education
B.S., St. John's University; M.S., Canisius College; Certificate in A.V., University of Massachusetts; Staff of Cleary School for the Deaf

Josephine Belloso — Assistant Professor of Art
B.A., Marymount Manhattan College; M.A., City College of New York

Sister Joan Ancilla Blake — Assistant Professor of Political Science
B.A., St. Joseph's College; M.A., Ph.D., St. John's University

Mary Buckley — Graduate Assistant in Child Study
B.A., St. Joseph's College

Sister Margaret Mary Buckley — Instructor of Education
B.A., St. Joseph's College; M.A., Columbia University

Sister Teresa Avila Burke — Professor of History
B.A., College of New Rochelle; M.A., Ph.D., Columbia University

Sister Mary Florence Burns — Academic Dean and Professor of English
B.A., St. Joseph's College; M.A., St. John's University; Ph.D., Columbia University

Reverend Michael J. Cantley — Professor of Theology
B.A., Cathedral College; S.T.L., S.T.D., Catholic University of America

Sister Ann Edmund Carey — Associate Professor of Classical Languages
B.A., St. Joseph's College; M.A., Columbia University

Sister Josephine Marie Cavanaugh — Instructor of Theology
B.A., Manhattan College; M.A., Providence College; S.T.L., S.T.D., Heythrop College (England)

Sister Helene Ciborski — Instructor of History
B.A., St. Joseph's College; M.A., University of Indiana

Patricia S. Coll — Assistant Professor of English
B.A., Marymount Manhattan College; M.A., Fordham University

Sister M. Leonie Conk — Associate Professor of Child Study
B.A., St. Joseph's College; M.A., Columbia University

Sister Margaret Rosaire Cooney — Lecturer in Child Study
B.A., St. Joseph's College; M.A., St. John's University

Joan Davis — Lecturer in Child Study
B.A., St. Joseph's College; M.A., Fordham University

Reverend Gennaro D'Ecclesiis — Professor of Music
B.A., Brooklyn College; M.S., College of the City of New York; M.A., Ph.D., New York University

George Diffley — Director of Development
B.A., M.A., Fordham University

Sister Saint Francis Dilgen — Profesor of Chemistry
B.S., St. John's University; M.S., Ph.D., Fordham University

*Sister Grace Maria Dolan — Associate Profesor of English
B.A., St. Joseph's College; M.A., New York University; Ph.D., St. John's University

Sister Marie Clotilde Falvey — Professor of Chemistry
B.A., St. Joseph's College; M.A., Columbia University

Reverend Richard W. Ferris — Assistant Professor of Theology
B.A., Cathedral College; S.T.L., Gregorian University

Michael Frank — Lecturer in Sociology
B.A., Brooklyn College; M.A., New School for Social Research

*Sister Irene Francis Gearon — Instructor of Chemistry
B.S., St. John's University; M.S., Catholic University of America

*On leave, 1971-72

Elizabeth Gilbert — Assistant Professor of Dance
B.A., Barnard College; Bennington School of the Dance

Sister Mary Winifred Grass — Librarian
B.A., St. Joseph's College; B.S., M.S., Columbia University

David Griesé — Lecturer in Psychology
B.A., Queens College; M.A., Adelphi University

José Guerrero — Lecturer in Spanish
B.A., University of Havana; M.A., St. John's University

Sister Joseph Damien Hanlon — Professor of History
B.A., St. Joseph's College; M.A., Catholic University; Ph.D., Columbia University

Eleanor M. Harrington — Lecturer in Child Study
B.S., Adelphi College; M.A., Ph.D., Fordham University

Sister Marie Labre Hartmann — Assistant Librarian
B.A., Manhattan College; M.L.S., St. John's University

Sister Bernardine Maria Hayes — Bursar
B.B.A., M.B.A., St. John's University

Carol J. Hayes — Assistant Professor of Biology
B.A., St. Joseph's College; M.S., Adelphi University

Reverend John Hession — Professor of Philosophy
B.A., Manhattan College; M.A., Columbia University

Thomas Hiler — Lecturer in Child Study
B.A., Fordham University; M.A., Columbia University

Margarete W. Hopkins — Professor of Mathematics
B.S., M.A., Ph.D., University of Wisconsin

Sister John Baptist Hull — Professor of Speech
B.A., College of New Rochelle; M.A., Catholic University of America

Sister Margaret Jennings — Instructor in English
B.S., Brentwood College; M.A., University of North Carolina; Ph.D., Bryn Mawr

Sister Mary Amata Kadlack — Assistant Professor of Mathematics
B.A., St. John's University; M.A., Columbia University

Sister Lenore Kelly — Assistant Professor of Sociology
B.S., Brentwood College; M.A., Ph.D., Fordham University

Sister Helen Kearney — Lecturer in Child Study
B.A., St. Joseph's College; M.A., New York University

Sister Karen Kenney — Lecturer in Speech
B.A., St. Francis College; M.Ed., SUNY at Buffalo; Principal, St. Francis de Sales School for the Deaf

Dorothy A. King — Associate Professor of English
B.A., College of New Rochelle; M.A., Fordham University; Ph.D., St. John's University

Sister St. Brigid Lambe — Assistant Librarian
B.A., St. Joseph's College

Rosemary Latham — Lecturer in Speech
B.A., St. Joseph's College; M.A., New York University

Eileen Luongo — Lecturer in Child Study
B.A., St. Joseph's College; M.A., New York University

Sister Ignatius Loyola Maher — Registrar
B.A., St. John's University

Sister Mary L. Maier — Instructor of Chemistry
B.S., St. John's University; M.S., University of Detroit; Ph.D., University of Michigan

Norma Mallia — Professor of French
B.A., Hunter College; M.A., Columbia University; Diplomee, Sorbonne, Paris

Sister Myra Paul Mansfield — Assistant Professor of History
B.A., Manhattan College; M.A., St. John's University

Sister María Inés Martín — Associate Profesor of Spanish
B.A., Regis Colege; IM.A., St. John's University; Certificado, Universidad de Madrid; Ph.D., Coumbia University

Anne McBrearty — Graduate Assistant in Child Study
B.A., St. Joseph's College; M.A., Fordham University

Sister John Raymond McGann — Professor of Education
B.A., Colege of New Rochelle; M.A., Columbia University; Ph.D., St. John's University

Margaret Mohan — Graduate Assistant in Child Study
B.A., St. Joseph's College

Ann Mollica — Lecturer in Social Work
B.A., St. Joseph's College; M.S.S., Fordham University; Supervisor, New York City Bureau of Child Guidance

Stanley A. Nevins — Assistant Professor of Philosophy
B.A., Manhattan College; M.A., Fordham University

Althea Nolan — Lecturer in Child Study
B.A., St. Joseph's College; M.S., Brooklyn College

Sister George Aquin O'Connor — President and Professor of Sociology—Anthropology
B.A., Hunter College; M.A., Catholic University of America; Ph.D., New York University

Sister Mary Elizabeth O'Connor — Treasurer
B.B.A., St. John's University; M.A., Columbia University

Sister Rosamond O'Keefe — Instructor of Psychology
B.S., M.A., St. John's University

Sister Margaret Mary Quinn — Lecturer in History
B.A., M.S., St. John's University; Ph.D., Catholic University of America

Robert Radus — Associate Professor of French
B.A., Brooklyn College; M.A., Columbia University; Diplome, Sorbonne, Paris; Ph.D., Columbia University

Reverend Joseph Roff — Composer in Residence, Lecturer in Music
B.A., M.A., Mus. D., University of Toronto; F.T.C.L., Trinity College, London

Louise S. Rose — Assistant Professor of English
B.A., Sarah Lawrence College; M.A., Columbia University

Sister Joan Ryan — Lecturer in History
B.S., St. John's University; M.A., Catholic University of America

*Sister Marjorie Savarese — Instructor of English
B.A., St. Joseph's College; M.A., Fordham University; Ph.D., St. Louis University

*On leave, Fall 1971

Sister Mary Beatrice Schneller — Professor of Biology
B.A., St. Joseph's College; M.S., Ph.D., New York University

Sister Joseph Immaculate Schwartz — Professor of English
B.A., St. Joseph's College; M.A., Columbia University; Ph.D., Yale University

Sister Margaret Louise Shea — Professor of Child Study
B.A., St. Joseph's College; M.A., Columbia University; Ph.D., Catholic University of America

Mary A. Shea — Professor of Speech
B.A., Brooklyn College; M.A., New York University

Sister Joanmarie Smith — Assistant Professor of Philosophy
B.S., St. John's University; M.A., Fordham University

Sister Rose Catherine Stevens — Assistant Professor of Biology
B.S., M.S., St. John's University

Rosalie J. Tutino — Director of College Relations
B.A., St. Joseph's College; M.A., New York University

Sister Mary Corde Tymann — Associate Professor of Physics
B.A., St. Joseph's College; M.A., Columbia University; M.S., New York University

Sister Irene Veronica VanWestering — Director of Admissions
B.A., M.S., St. John's University

Reverend Eduard Visich — Assistant Professor of Psychology
B.A., M.A., Ph.D., Fordham University

Margaret Ward — Professor of Physical Education
B.S., New York University; M.A., Columbia University

Edward Weir — Lecturer in Psychology
B.A., M.A., Adelphi University

Sister Alice Francis Young — Associate Professor of Child Study
B.A., St. Joseph's College; M.A., Columbia University

BOOSTERS

Laura Adams
Gloria Adcox
Joseph Ameduri
Marianne Anastasio
Frank Annunziata
Elvira Anselmo
Maryann Augugliaro
Sister Rosemarie Baglivio
Annette Bellacosa
Sister Lou Ann Berneri
Sister Lu Bona
Josephine Branchina
Sigrid Brandt
Barbara Brinkmann
Alice Butler
J. C.
Nancy Cavallaro
Mr. and Mrs. H. Cavannaugh
Josephine Celeste
Terry Cimakasky
Donna Ciulla
Mrs. Teresa Clark
Steve Cody
Gail Colgan
Sister Irene Couget, SMIC
Cynthia Cox
Sister Dolores Crepeau
Rosemarie D'Ambrossi
James Darnowski
JoAnn DeLuca
Rosalie DeLuca
Barbara Deraval
Judy DiBenedetto
Karen DiFolco
Sister Patricia Dittmer
Jo DiVernieri
John Donza
Darra Edghill
Regina Egle
Dotty Enny
Stephanie Favicchio
Julie Ferraudo
Diane Fessler
Tom Flahive
A Friend
Mary Ellen Gaffney
Ginny Giordano
Frank Giurliani
Bill Gorman
Mary Ann Graziano
Ann Marie Gregory
Mary Gribbon
Mary Ann Haick
Ray Harris
Jackie Haubert
Joanne Haubert

BOOSTERS

Margaret Hayes
Cathy Holzmann
James Keane
Maryann Kielbasa
Veronica Klein
Kris Koscielniak
Margaret Larkin
Adelaide Lembo
Carole McBride
Kevin McCabe
Pat McDonald
Irene McGrath
Miriam McMahon
Frances Macarone
Sharon Maloney
Germaine Manuel
Donna Marcotrigiano
Dorothy Marshall
Janet Miserandino
Eileen Moffatt
Tom Mohan
Mary Monaco
Anne Mulligan
Laurie O'Dowd
Steve Oreszczyn
Mary Paccione
Mary Pagnani
Marie Pappalardo
Joan Paradiso
Sister Linda Pero
Laura Pashko
Diana Quintana
Robert Rampiro
Linda Riccobono
Richard Rice
Mr. Rizutto
Joan Rush
Adrien Russo
Angie Sanseviro
Diane Scagnelli
Denise Seidel
Susan Smith
Garry Stegeland
Mary Beth Stevenson
Joe W. Sudutis
Judy Thompson
Cathy Ulmer
Paula Vessio
The United Elves Liberation Front Local 555
Kathy Vaiano
Richard Vogel, Esq.
Beth White
Diane Wojszwilo
Linda Wojszwilo
Maureen Woods
Diane Yeang
Linda Zeltmann

STUDENT DIRECTORY

CLASS OF 1972

Abbruzzese, Cathlyn, CSJ
235 Prospect Park West, Brooklyn, N.Y. 11215

Adams, Laura Ellen
19 S. Portland Avenue, Brooklyn, N.Y. 11217
UL 8-3298

Agliardi, Theresa, RSM
273 Willoughby Avenue, Brooklyn, N.Y. 11205
MA 2-5841

Aiello, Carolyn Theresa
335 Willowbrook Rd., Staten Island, N.Y. 10314

Aliperti, Lucille, CSJ
415 DeGraw Street, Brooklyn, N.Y. 11217
MA 5-1745

Ambrose, Meg Ellen
9 Kensington Rd., Garden City, N.Y. 11530
PI 7-8671

Anastasio, Marianne Dolores
1456 E. 10 Street, Brooklyn, N.Y. 11230
DE 6-8410

Arezzo, Linda Ann
2162 57 Street, Brooklyn, N.Y. 11204
BE 2-1216

Ashe, Patricia Mary
685 East 45 Street, Brooklyn, N.Y. 11203
NA 9-9540

Augugliaro, Mary Ann
61-22 70 Street, Middle Village, N.Y. 11379
DA 6-3134

Bailey, Lena Maxine
134-45 224 Street, Laurelton, N.Y. 11413
276-1173

Barsalone, Karen Ann
59 Bay 40 Street, Brooklyn, N.Y. 11214
CO 6-9306

Barth, Laurian Mary
101-65 103 Street, Ozone Park, N.Y. 11416
VI6-4764

Basquill, Kathleen Marie
239 11 Street, Brooklyn, N.Y. 11215
499-1428

Bellacosa, Annette Faith
113 Wilson Avenue, Broklyn, N.Y. 11237
GL6-5780

Bernard, Ann Frances
151 Chauncey Street, Brooklyn, N.Y. 11233
PR4-2199

Berneri, Louann, CSJ
277 North 8 Street, Brooklyn, N.Y. 11211
EV7-3202

Botta, Camille Marie
1537 77 Street, Brooklyn, N.Y. 11228
BE6-8695

Branchina, Josephine Marie
107-33 112 Street, Richmond Hill, N.Y. 11419
843-4014

Brinkman, Barbara Jean
1647 East 34 Street, Brooklyn, N.Y. 11234
ES6-4630

Bruno, Camille Joan
1316 Avenue S, Brooklyn, N.Y.
DE6-4245

Buckley, Therese Ann
3415 Avenue U, Brooklyn, N.Y. 11234
253-4428

Butler, Alice Gloria
535 61 Street, Brooklyn, N.Y. 11220
HY2-8126

Byrne, Kenneth G.
91-63 85 Street, Woodhaven, N.Y. 11421
296-7016

Camack, Therese Marie
1420 E. 46 Street, Brooklyn, N.Y. 11234
253-9109

Caracciolo, Lois Lorraine
31-80 36 Street, Astoria, N.Y. 11106
AS8-9320

Celeste, Josephine Ann
2111 Batchelder Street, Brooklyn, N.Y. 11229
891-9857

Chang, Anne
160 15 Street, Brooklyn, N.Y. 11215
228-4867

Coletti, Frances, RSM
273 Willoughby Avenue, Brooklyn, N.Y. 11205
MA2-5840

Colgan, Gail Patricia
512 E. 23 Street, Brooklyn, N.Y. 11210
859-4754

Connelly, Mary Anne
142-26 32 Avenue, Flushing, N.Y. 11354
FL8-7767

Cooper, Noreen Elizabeth
5624 7 Avenue, Brooklyn, N.Y. 11220
HY2-6538

Couget, Sister Irene
P.O. Box 536, West Paterson, N.J. 07424
(201) 271-2226

Cox, Cynthia Jane
279 14 Street, Brooklyn, N.Y. 11215
SO8-5462

D'Ambrossi, Rosemarie Anne
101-34 103 Street, Ozone Park, N.Y. 11416
847-9451

Delaney, Sheila Marianne
345 Court Street, Brooklyn, N.Y. 11231
UL8-0356

DeLuca, Agnes Paula
4716 Fort Hamilton Parkway, Brooklyn, N.Y.
11219. 854-2917

DeLuca, Rosalie Thomasa
2782 East 16 Street, Brooklyn, N.Y. 11235

Del Pizzo, Camille
2665 East 22 Street, Brooklyn, N.Y. 11235

Desiano, Lorraine Therese
3007 Ft. Hamilton Pkwy,. Brooklyn, N.Y. 11218
871-1487

DiSarno, Marianne
3315 Avenue D, Brooklyn, N.Y. 11218
BU7-8646

Dittmer, Sister Patricia
223 Jay Street, Brooklyn, N.Y. 11201
TR5-0983

Doersam, Maureen Anne
2172 Grand Concourse, Bronx, N.Y. 10457
298-0396

Dolan, Patricia Anne
741 57 Street, Brooklyn, N.Y. 11220
HY2-6034

Down, Virginia E., CSJ
415 DeGraw Street, Brooklyn, N.Y. 11217
MA5-1745

Eccleston, Bonnie Marie
1845 New York Avenue, Bellmore, N.Y. 11710
SU5-4961

Egle, Regina Elizabeth
20 Lewis Place, Brooklyn, N.Y. 11218
BU2-6778

Esposito, Linda, RSM
273 Willoughby Avenue, Brooklyn, N.Y. 11205
MA2-5841

Farrell, Regina Marie
1971 Ford Street, Brooklyn, N.Y. 11229
DE9-8926

Fay, Catherine Ann
348 4 Street, Brooklyn, N.Y. 11215
768-3280

Feraudo, Julia Margaret
1566 64 Street, Brooklyn, N.Y. 11219
BE2-6860

Flood, Cecilia Mary, CSJ
223 Jay Street, Brooklyn, N.Y. 11201
TR5-0983

Foyo, Bibiana Fatima
87-10 51 Avenue, Elmhurst, N.Y. 11373
271-5347

Fuca, Phyllis Ann
547 41 Street, Brooklyn, N.Y. 11232
UL4-9109

Gaffney, Mary Ellen Teresa
101-02 Ascan Ave., Forest Hills, N.Y. 11375
BO8-6049

Galterio, Delilah Grace
901 E. 95 Street, Brooklyn, N.Y. 11236
949-4681

Gargano, Linda Marie
1129 E. 36 Street, Brooklyn, N.Y. 11210
253-3952

Gay, Margaret Ann
749 Carroll Street, Brooklyn, N.Y. 11215
MA2-1848

Giordano, Virginia Victoria
336 42 Street, Brooklyn, N.Y. 11232
HY9-1805

Granderson, Aveian Norma
115-10 220 Street, Cambria Hgts., N.Y. 11411
276-8526

Gregory, Ann Marie
473 11 Street, Brooklyn, N.Y. 11215
ST8-6463

Gryczewski, Cecelia C.
85 Newel Street, Brooklyn, N.Y. 11222
389-2570

Guardia, Christine Marie
135-15 95 Street, Ozone Park, N.Y. 11417
VI3-4999

Haran, Margaret Mary
1654 West Second Street, Brooklyn, N.Y. 11223
ES5-7378

Hayes, Deborah June
1751 E. 35 Street, Brooklyn, N.Y. 11234
ES5-5589

Hayes, Margaret Elizabeth
815 E. 38 Street, Brooklyn, N.Y. 11210
UL9-1244

Holzmann, Catherine Theresa
43 Blossom Lane, New Hyde Park, N.Y. 11040
(516) FL4-8976

Honig, Jean Patrice
53-14 65 Place, Maspeth, N.Y. 11378
HA9-4677

Honigman, Irene, CSJ
277 N. 8 Street, Brooklyn, N.Y. 11211
EV7-3202

Hurley, Barbara Ellen
1555 East 13 Street, Brooklyn, N.Y. 11230
645-4677

Imperatrice, Elise Linda
417 Pendale St., Staten Island, N.Y 10306
EL1-3438

Incantalupo, Mary Ann
10-27 51 Ave., Long Island City, N.Y. 11101
ST6-2589

Jensen, Kathleen Jane
420 Ovington Avenue, Brooklyn, N.Y. 11209
SH5-5166

Jessamy, Sandra Patricia
115-108 228 St., Cambria Heights, N.Y. 11411
528-6632

Kelly, Margaret Ann, CSJ
315 Clinton Avenue, Brooklyn, N.Y. 11205
MA2-6814

Klein, Veronica Eleanor
85-23 124 St., Kew Gardens, N.Y. 11415
846-3497

Kronenthal, Elizabeth Ann
16 Curtis Place, Staten Island, N.Y. 10301
SA7-2176

Larkin, Margaret Mary
1103 Carroll Street, Brooklyn, N.Y. 11225
IN7-0129

Lavin, Kathleen Therese
1542 New York Avenue, Brooklyn, N.Y. 11210
GE4-1644

Lee, Elizabeth Anne, RSM
273 Willoughby Avenue, Brooklyn, N.Y. 11205
MA2-5841

LeGrand, Rosemarie Ann
1906 Stanhope Street, Ridgewood, N.Y. 11237
EV6-6548

Lembo, Andrea Maryann
123-10 97 Avenue, Richmond Hill, N.Y. 11419
EV8-7341

Lettieri, Patricia Ann
83 Harrison Avenue, Brooklyn, N.Y. 11206
EV7-3692

Luciana, Patricia Ann
3510 Avenue H, Brooklyn, N.Y. 11210
859-2957

Lynch, Patricia Ann
212 Wycoff Street, Brooklyn, N.Y. 11217
MA5-2622

Mangieri, Denise Emilia
8660 25 Avenue, Brooklyn, N.Y. 11214
449-3841

Markee, Schery Ann
71-58 164 Street, Flushing, N.Y. 11365
591-7109

Marra, Maria Isabella
542 2 Street, Brooklyn, N.Y. 11215
HY9-8564

Mazzella, Loraine Lucy
215 Ditmars Street, City Island, N.Y. 10464
885-2443

McConnell, Mary Elizabeth
51-40 30 Avenue, Woodside, N.Y. 11377
AS4-3386

McDonald, Patricia Ann
643 East 34 Street, Brooklyn, N.Y. 11203
IN2-6186

McFall, Nancy Marie
16 Stuyvesant Oval, New York, N.Y. 10009
OR3-7372

McGrath, Irene Cecelia
1519 East 37 Street, Brooklyn, N.Y. 11231
CL2-5453

McGrath, Noreen Ellen
1533 E. 13 Street, Brooklyn, N.Y. 11230
NI5-9392

McGrath, Patricia, RSM
273 Willoughby Avenue, Brooklyn, N.Y. 11205
MA2-5841

McMahon, Dolores Mary, CSJ
235 Prospect Park West, Brooklyn, N.Y. 11215
McMahon, Miriam Therese
474 12 Street, Brooklyn, N.Y. 11215
788-2644

Mendez, Paulette Louise
72 Glascoe Avenue, Staten Island, N.Y. 10314
442-5939

Miserandino, Janet Pope
1838 E. 53 Street, Brooklyn, N.Y. 11234

Moffat, Eileen Ann
282 East 17 Street, Brooklyn, N.Y. 11226
284-8067

Monaco, Mary Agnes
250 Frost Street, Brooklyn, N.Y. 11211
389-5067

Montalvo, Evelyn Mary
c/o Becker, 176-20 90 Ave., Jamaica, N.Y. 11432
297-1992

Monti, Patricia Costellanto
2078 Bay Ridge Pkwy., Brooklyn, N.Y. 11204

Morano, Maria
90 Snug Harbor Road, Staten Island, N.Y. 10310

Murphy, Dorothy Ann
7705 Colonial Road, Broklyn, N.Y. 11209
BE8-3548

Musumeci, Linda Phyllis
40 Bay 19 Street, Broklyn, N.Y. 11214
236-0335

Napoli, Mary Immaculata
550 17 Street, Brooklyn, N.Y. 11215
768-4379

Nardo, Louise Annette
1759 West 8 Street, Brooklyn, N.Y. 11223
996-7359

Neff, Karen Anne
71-35 68 Stret, Glendale, N.Y. 11227
EV2-8196

Nofi, Ellen Mary
447 63 Street, Brooklyn, N.Y. 11220
492-5571

Nogan, Marie Louise
910 East 46 Street, Brooklyn, N.Y. 11203
IN9-2048

O'Brien, Patricia Anne
50-50 39 Place, Long Island City, N.Y. 11104
ST6-6450

O'Connor, Diane Kelly
7812 12 Avenue, Brooklyn, N.Y. 11228

Olimpieri, Josephine Marie
1319 Halsey Street, Brooklyn, N.Y. 11227
EV6-5523

O'Neill, Patricia Anne
97 Danforth Avenue, Jersey City, N.J. 07305
(201) 333-1885

Ostrowski, Donna Dorothy
543 76 Street, Brooklyn, N.Y. 11209
TE6-3588

Paolilla, Santa Elizabeth
55 East 4 Street, Brooklyn, N.Y. 11218
871-2022

Paradiso, Joan Mary
1890 E. 5 Street, Brooklyn, N.Y. 11223
ES6-5634

Pashko, Laura Lee
88-17 97 Avenue, Ozone Park, N.Y. 11416
VI9-9325

Pendola, Rosemary Frances
368 East 28 Street, Brooklyn, N.Y. 11226
BU7-4348

Piccini, Eufemia Anne
1025-82 Street, Brooklyn, N.Y. 11228
TE6-1292

Piccini, Gilda Therese
1025-82 Street, Brooklyn, N.Y. 11228
TE6-1292

Pierce, Regina Agnes
2293 Utica Avenue, Brooklyn, N.Y.
CL2-3614

Piwinski, Dianne Bernardine
188 Java Street, Brooklyn, N.Y. 11222
EV3-6847

Riccobono, Linda Frances
2044 52 Street, Brooklyn, N.Y.
CL2-3558

Roggemann, Ann Marie
9139 79 Street, Woodhaven, N.Y. 11421
MI2-1544

Romano, Roseann Concetta
1662 East 33 Street, Brooklyn, N.Y. 11234
ES5-0501

Rooney, Helen, CSJ
415 DeGraw Street, Brooklyn, N.Y. 11217
MA5-1745

Rotkiewicz, Barbara Ann
106 East 7 Street, New York, N.Y. 10009
GR7-4270

Russo, Adrien Patricia
123-17 85 Avenue, Kew Gardens, N.Y. 11415
846-0684

Sanseviro, Angela Theresa
7101 Narrows Avenue, Brooklyn, N.Y. 11209
836-2463

Santangelo, Pamela Anne
86-22 90 Street, Woodhaven, N.Y. 11421
VI7-9461

Scalzo, Rita Verri
1538 64 Street, Brooklyn, N.Y. 11219

Scanlon, Sherry Ann
515 17 Street, Brooklyn, N.Y. 11215
HY9-2796

Seidel, Denise Elizabeth
2069 Nostrand Avenue, Brooklyn, N.Y. 11210
GE4-8342

Spagnuolo, Ann Marie
8201 20 Avenue, Brooklyn, N.Y. 11214
DE1-1452

Steinmann, Catherine Leonie
72-26 Calamus Avenue, Woodside, N.Y. 11377
HA6-3161

Sullivan, Sister Maureen
98 South 9 Street, Brooklyn, N.Y. 11211
ST2-6232

Touwsma, Nancy Jane
383 Andrews Road, Mineola, N.Y. 11501
(516) 294-6920

Tracy, Elizabeth Charlotte
507 East 38 Street, Brooklyn, N.Y. 11203
IN9-7413

Traola, Barbara Woods
463 55 Street, Brooklyn, N.Y. 11220
439-8404

Turansky, Arlene Patricia
53-40 70 Street, Maspeth, N.Y. 11378
HA4-8165

Vaiano, Mary Lynn
42-53 78 Street, Elmhurst, N.Y. 11373
478-0885

Vessio, Paula Elizabeth
201 Vernoica Place, Brooklyn, N.Y. 11226
UL6-3701

Walchak, Maureen, RSM
273 Willoughby Avenue, Brooklyn, N.Y. 11205
MA2-5841

Walsh, Mary Margaret
318 12 Street, Brooklyn, N.Y. 11215
965-4134

Weber, Anne
107-26 111 Street, Richmond Hill, N.Y. 11410
VI3-3518

Welch, Kathleen Anne
47-30 44 Street, Woodside, N.Y. 11377

Winsch, Joan, SCH
344 7 Street, Brooklyn, N.Y. 11209

Wojszwilo, Diane Alice
140A Diamond Street, Brooklyn, N.Y. 11222
EV3-6593

CLASS OF 1973

Aiello, Carolyn
335 Willow Brook Rd., Staten Is., N.Y. 10314

Alfieri, Nora
1572 East 18 Street, Brooklyn, N.Y. 11230
375-0873

Ameduri, Joseph
6506-10 Avenue, Brooklyn, N.Y. 11219

Andrews, Karen
351 East 21 Street, Brooklyn, N.Y. 11216
IN9-1596

Bannon, Mary
8758 24 Avenue, Brooklyn, N.Y. 11214
UL7-6296

Barnack, Kathleen
1726 Madison Place, Brooklyn, N.Y. 11229
ES6-2882

Bartoloma, Elizabeth
1930 53rd Street, Brooklyn, N.Y. 11204
DE8-0039

Bermel, Karen
88-49 81 Street, Glendale, N.Y. 11227
VI7-9159

Bilash, Stella
655 47 Street, Brooklyn, N.Y. 11220
UL7-7760

Borelli, Linda
217 Dahill Rd., Brooklyn, N.Y. 11218
GE6-0123

Borrello, Denise
1952 East 15 Street, Brooklyn, N.Y. 11215
499-3813

Brandt, Sigrid
201 Clinton Avenue, Brooklyn, N.Y. 11205
UL5-6934

Breenan, Barbara
565 85 Street, Brooklyn, N.Y. 11209
TE6-7842

Burns, Joan
272 Windsor Place, Brooklyn, N.Y. 11218
499-4509

Buschhorn, Christine
62-82 Austin Street, Rego Park, N.Y. 11374
NE9-8240

Carcaterra, Sally
1628 57 Street, Brooklyn, N.Y. 11204
851-6399

Carey, Eileen
163-61 88 Street, Howard Beach, N.Y. 11414
835-0491

Carrino, Maryanne
1503 East 58 Street, Brooklyn, N.Y. 11234
763-2720

Casazzone, Joan
315 East 5 Street, Brooklyn, N.Y. 11218
GE5-7904

Castronovo, Charlotte
201 North 6 Street, Brooklyn, N.Y. 11211
EV7-3724

Cavallaro, Nancy
78-47 67 Road, Middle Village, N.Y. 11379
894-0025

Challice, Patricia
801 70 Street, Brooklyn, N.Y. 11228
IN9-0144

Clifford, Gayle
357 West 22 Street, New York, N.Y. 10011
WA9-6483

Colletti, Rose
2006 West 11 Street, Brooklyn, N.Y. 11223
HI9-2351

Conway, Margaret
50-61 45 Street, Woodside, N.Y. 11377
ST4-4862

Crepeau, Sr. Dolores Frances
64 Park Palce, Brooklyn, N.Y. 11217
ST3-0340

Cuthbert, Mary
7102 Colonial Road, Brooklyn, N.Y. 11209
745-3712

Dabrowski, Catherine
187-16 Street, Brooklyn, N.Y. 11215
ST8-7853

Danza, Monica
713 Crawford Ave., Brooklyn, N.Y. 11223
743-4551

Dayes, Edith
Box 1310 Capsian Dr., Forked River, N.J. 08731
(609) 693-2974

Delancy, Patricia
287 North Ocean Ave., Patchogue, N.Y. 11772
SH3-2010

DeLugo, Mildred
104 Douglass Street, Brooklyn, N.Y. 11231
858-2251

Denauski, Joan
80-31 90 Road, Wodhaven, N.Y. 11421
MI9-8544

DiBenedetto, Judith
23-59 38 Street, Astoria, N.Y. 11205
855-6237

DiRaimo, Linda
21-10 30 Avenue, Astoria, L.I.C., N.Y. 11102
932-7397

DiLorenzo, Maria
188 Washington Avenue, Brooklyn, N.Y. 11205
855-6237

DiVernieri, Josephine
22 Hilltop Terrace, Staten Island, N.Y. 10304
987-1527

Domanico, Maryann
70-20 Fresh Pond Rd., Ridgewood, N.Y. 11227
VA1-9518

Donovan, Mary
1210 East 46 Street, Brooklyn, N.Y. 11234
CL2-2065

Donovan, Mary Beth
881 E. 39 Street, Brooklyn, N.Y. 11210
434-7770

Douglas, Donna
333 Lafayette Avenue, Apt. 17A, Brooklyn, N.Y. 11238. 638-5334

Downs, Eileen
5 Stuyvesant Oval, New York, N.Y. 10009
OR7-1590

Enny, Dorothy
2024 New York Avenue, Brooklyn, N.Y. 11210
CL2-9362

Ercolano, Marylisa
1602 Mermaid Avenue, Brooklyn, N.Y. 11224
266-2446

Faint, Patricia
54 Bay 25 Street, Brooklyn, N.Y. 11214

Faviocchio, Stephanie
230 Parkville Avenue, Brooklyn, N.Y. 11230

Ferris, Marge
595-7 Street, Brooklyn, N.Y. 11215
ST8-7724

Fettinger, Patricia
12 Broad Street, Williston Park, N.Y. 11596
(516) CH8-7317

Forgione, Catherine
5303 Haspel Street, Elmhurst, N.Y. 11373
651-3565

Gerlach, Janet
193-A 32 Street, Brooklyn, N.Y. 11232
SO8-3735

Glennon, Rosemarie
9 Pinehurst Avenue, New York, N.Y. 10033

Gorman, Bridget
573 80 Street, Brooklyn, N.Y. 11209
TE6-0861

Gribbon, Mary
378 East 25 Street, Brooklyn, N.Y. 11226
IN9-6575

Gronowski, Alice
641 Leonard Street, Brooklyn, N.Y. 11222
EV3-2705

Gulczynski, Helen
777-48 Street, Brooklyn, N.Y. 11220
871-7524

Hanrahan, Joan
7001 Colonial Road, Brooklyn, N.Y. 11209
TE3-5582

Hayes, Sr. Rita Mary
Convent of Mercy, 273 Willoughby Avenue, Brooklyn, N.Y. 11205. MA2-5840

Hayes, Mary
815 East 38 Street, Brooklyn, N.Y. 11210
UL9-1244

Hiler, Mary Louise
451-81 Street, Brooklyn, N.Y. 11209
TE6-8579

Irolla, Barbara
1565-74 Street, Brooklyn, N.Y. 11228
232-8787

Kennelly, Teresa
1 Elm Street, Westbury, N.Y. 11590
(516) 334-0128

Kielbasa, Maryann
148.5 16 Street, Brooklyn, N.Y. 11215
HY9-8129

Kiely, Patricia
36-04 30 Avenue, Astoria, L.I., N.Y. 11103
AS4-9485

Koscielniak, Christine
470 New Jersey Avenue, Brooklyn, N.Y. 11207
498-8040

Konalski, Jean
442 85 Street, Brooklyn, N.Y. 11209
833-2639

Lang, Christine
83 Newell Street, Brooklyn, N.Y. 11222
389-6179

McBride, Carol
250 Smith Street, Brooklyn, N.Y. 11231
596-9239

McCann Patricia
P.O. Box 68, Brooklyn, N.Y. 11205
MA4-1950

McDermott, Mary
60-22 Grove Street, Ridgewood, N.Y. 11227
821-0131

McGarty, Cecilia
72-34 66 Drive, Middle Village, N.Y.
DA6-0493

McGinty, Margaret
42-30 Hampton Street, Elmhurst, N.Y. 11373
651-1127

McLoughlin, Mildred
450 East 20 Street, New York, N.Y. 10009
CA8-9160

Maccarone, Frances
32-15 86 Street, Jackson Heights, N.Y. 13369
IL8-7765

Maci, Karen
555 Prospect Avenue, Brooklyn, N.Y. 11215
ST8-8652

Maguire, Kathleen
1382 East 17 Street, Brooklyn, N.Y. 11230
DE9-8879

Maher, Marcella
8025 Colonial Road, Brooklyn, N.Y. 11209
BE8-0602

Malloy, Eileen
550 76 Street, Brooklyn, N.Y. 11209
SH8-7640

Manuel, Germaine
721 East 9 Street, Brooklyn, N.Y. 11230
859-0483

Marcotrigiano, Donna
243 East 5 Street, Brooklyn, N.Y. 11218
UL4-8644

Marino, Barbara
69-21 75 Street, Middle Village, N.Y. 11379
326-0965

Marra, Phyllis
87 Elton Street, Brooklyn, N.Y. 11208
MI7-1892

Marrero, Paula
156 Maplewood Ave., Hempstead, N.Y. 11550
(516) 292-0467

Matarese, Dolores
2272 East 72 Street, Brooklyn, N.Y. 11234
RN3-9586

Mealia, Mary
1292 East 31 Street, Brooklyn, N.Y. 11210
951-8881

Menduni, Linda
743 East 88 Street, Brooklyn, N.Y. 11236
NI9-6981

Merola, Rose
564 Kingston Avenue, Brooklyn, N.Y. 11203
SL6-8078

Mohan, Thomas Charles
670 61 Street, Brooklyn, N.Y. 11220
GE9-5027

Mone, Linda
2058 East 65 Street, Brooklyn, N.Y. 11234
444-8673

Mularchuk, Mary
67-11 54 Street, Maspeth, N.Y. 11378
639-1581

Nardone, Jeannette
230 Pelhan Road, New Rochelle, N.Y. 10805
GE9-8798

Needham, Christine
10 Bayway Walk, Breezy Point, N.Y. 11697
BU4-5100

O'Connell, Mary
57 Prospect Park, Brooklyn, N.Y. 11215
HY9-8940

O'Dowd, Laurie
34-49 81 Street, Jackson Heights, N.Y. 11372
HA9-4899

Ortner, Barbara
61-13 70 Avenue, Ridgewood, N.Y. 11227

O'Sullivan, Kathleen
1714 East 53 Street, Brooklyn, N.Y. 11234
Brooklyn, N.Y. 11234

Pagano, Donna
195 Kingsland Avenue, Brooklyn, N.Y. 11222
383-1236

Laurenceau, Evelyn
99 Jana Street, Apt. 3, Brooklyn, N.Y. 11222
389-2567

Perrtta, Joanna
30 Strafford Road, Brooklyn, N.Y. 11218
IN9-1146

Peyton, Bernadette
724 45 Street, Brooklyn, N.Y. 11220
UL4-5441

Reznick, Patricia
224 East 28 Street, Brooklyn, N.Y. 10016
689-3691

Pierce, Regina A
2293 Utica Avenue, Brooklyn, N.Y. 11234
CL2-3614

Pittelli, Joanne
57-55 57 Road, Maspeth, N.Y. 11378
894-3576

Plichta, Denise
247 Cleveland Avenue, Mineola, N.Y. 11501

Rebecci, Celeste
453 Stockholm Street, Ridgewood, N.Y. 11237
EU6-8430

Riccobono, Carmela
713 President Street, Brooklyn, N.Y. 11227
UL7-7179

Riordan, Veronica
2070 West 5 Street, Brooklyn, N.Y. 11223
373-8202

Rosso, Cynthia
1726 54 Street, Brooklyn, N.Y. 11210
UL3-9373

Rush, Joan
1175 East 32 Street, Brooklyn, N.Y. 11210

Ryan, Teresa
1062 East 39 Street, Brooklyn, N.Y. 11210
ES7-3758

Scafidi, Carolyn
8126 6 Avenue, Brooklyn, N.Y. 11209
SH5-8596

Scagnelli, Diane
57-57 78 Street, Elmhurst, N.Y. 11373
DE5-9010

Scavullo, MaryAnn
7002 Ridge Boulevard, Brooklyn, N.Y. 11209
TE6-3181

Schaetzle, Sr. Kathleen
64 Park Place, Brooklyn, N.Y. 11217

Scalfani, Mary
1834 82 Street, Brooklyn, N.Y. 11214
BE6-7878

Smith, Susan
2 Stuyvesant Oval, New York, N.Y. 10009
475-3145

Schneider, Janet
462 15 Street, Brooklyn, N.Y. 11215
788-2891

Snyder, Carole
9501 Woudley Avenue, Sepulveda, Calif. 91343
212-892-6112

Stevenson, Mary
33-25 Bell Boulevard, Bayside, N.Y. 11361
BA9-6985

Ulmer, Catherine
261 Lenox Road, Brooklyn, N.Y. 11226
IN2-8812

White, Elizabeth
260 Garfield Place, Brooklyn, N.Y. 11218
HY9-1065

Wiese, Jeannette
195 East 8 Street, Brooklyn, N.Y. 11218
TR1-1945

Wojszwilo, Linda
95 Russel Street, Brooklyn, N.Y. 11222
EV3-6593

Wood, Linda
718 53 Street, Brooklyn, N.Y. 11220
UL4-0456

Woods, Maureen
553 56 Street, Brooklyn, N.Y. 11220
493-7952

Yeong, Diane
188-14 Illion Avenue, Hollis, N.Y. 11412
GL4-4280

Zeiler, Jane
92-36 216 Street, Queens Village, N.Y. 11428
MO4-9591

CLASS OF 1974

Accardi, Kathleen Theresa
402 East 16 Street, Brooklyn, N.Y. 11203
693-2420

Allen, Theresa Elaine
1776 Bergen Street, Brooklyn, N.Y. 11233
756-4899

Amalu, Egwuatu
317 Bainbridge Street, Brooklyn, N.Y. 11233
453-9802

Ameduri, Luille Ann
6506 10 Avenue, Brooklyn, N.Y. 11219
748-2072

Anselmo, Elvira Ann
2022 Coyle Street, Brooklyn, N.Y. 11221

Andretta, Angela
707 North Conduil Bvld., Brooklyn, N.Y. 11208

Arcoleo, Annmarie Teresa
235 Stratford Road, Brooklyn, N.Y. 11218
BU2-1238

Barnao, Theresa Josephine
7702 6 Ave., Brooklyn, N.Y. 11209
TE6-5671

Barton, Eileen Mary
374 Avenue P, Broklyn, N.Y. 11204
ES5-9661

Boyle, Joan Anne
540 East 20 Street, New York, N.Y. 10009
254-8840

Byrnes, Elizabeth Mary
1650 8 Avenue, Brooklyn, N.Y. 11215
HY9-5887

Camphen, Sr. Nancy
315 Clinton Avenue, Brooklyn, N.Y. 11205
MA2-6814

Cann, Nancy
2163 East 16 Street, Brooklyn, N.Y. 11229
DE6-5192

Carew, Mary Loretta
594 11 Street, Brooklyn, N.Y. 11215
ST8-3757

Cassidy, Elizabeth
2322 82 Street, Brooklyn, N.Y.
ES2-5618

Castagna, Victoria
127 Pioneer Street, Brooklyn, N.Y. 11231
UL2-7938

Chow, Elizabeth Wai-Chong
42 Mott St., 4th Floor, New York, N.Y. 10013
964-5820

Cogan, James Thomas
977 76 Street, Brooklyn, N.Y. 11228
833-0470

Comperiati, Joseph Michael
60-49 59 Road, Maspeth, N.Y. 11378
894-9304

Cooney, Kathleen Marie
601 79 Street, Brooklyn, N.Y. 11209
TE6-8143

Costello, Dolores
166-12 71 Avenue, Flushing, N.Y. 11365
591-7305

Darnowski, James William
18 Jewel Street, Brooklyn, N.Y. 11222
383-7288

De Jesus, Alicia
301 West 21 Street, New York, N.Y. 10011
CH2-1587

De Luca, Jo Ann
105-11 76 Street, Ozone Park, N.Y. 11417
835-1488

Dolan, Eileen, Marie
88 Oak Street, Floral Park, N.Y. 11001
(516) FL4-1412

Donnellan, Sherry Ann
577 5 Street, Brooklyn, N.Y. 11215
SO8-1009

Dosher, Cecilia Marie
97-50 108 Street, Richmond Hill, N.Y. 11419
216-8019

Dreyfus, Joan
465 84 Street, Brooklyn, N.Y. 11209
748-9665

Dritto, Constance Ann
680 6 Avenue, Brooklyn, N.Y. 11215
HY9-1341

Du Biel, Annette Therese
60-28 77 Street, Elmhurst, N.Y. 11373

Du Britz, Mary Ann
1 Fairview Place, Brooklyn, N.Y. 11226
BU7-7763

Fahey, Patricia Ann
6115 164 Street, Flushing, N.Y. 11365
961-2955

Farran, George David
509 8 Avenue, Brooklyn, N.Y. 11209

Frazio, Mary Louise
64 77 Street, Brooklyn, N.Y. 11209
TE6-8570

Ferolano, Diane Marie
646 59 Street, Brooklyn, N.Y. 11220
HY2-7496

Fitzpatrick, Peggian Julia
1278 East 29 Street, Brooklyn, N.Y. 11210
CL8-1278

Flynn, Marilyn Catherine
217 Prospect Place, Brooklyn, N.Y. 11238
NE8-5286

Foppiani, Elizabeth Virginia
1896 New York Ave., Brooklyn, N.Y. 11210
ES4-3957

Franco, Grace
512 Lorimer Street, Brooklyn, N.Y. 11211
EV4-3957

Galdorisi, Bernadette
127 Ryerson Street, Brooklyn, N.Y. 11234
253-9274

Graziano, Mary Anne
2144 Schnectady Ave., Brooklyn, N.Y. 11234
951-9659

Grudzinski, Eleanor
246 Stockholm Street, Brooklyn, N.Y. 11237
443-4339

Hagan, Alice
278 Second Street, Brooklyn, N.Y. 11215
499-8947

Hannan, Theresa Lucy
1580 East 29 Street, Brooklyn, N.Y. 11229
645-3854

Haubert, Joanne Claire
67-28 79 Street, Middle Village, N.Y. 11379
894-6632

Haughney, Kevin
65-15 Alderton Street, Rego Park, N.Y. 11374
BR5-6268

Hayes, Catherine Madeline
37 Abbey Court, Brooklyn, N.Y. 11229
WI6-8615

Herbert, Vincent James
1086 East 38 Street, Brooklyn, N.Y. 11210
ES7-3849

Hickey, Kathleen
353 20 Street, Brooklyn, N.Y. 11215
HY9-6886

Hickey, Maureen
411 74 Street, Brooklyn, N.Y. 11209
238-1318

Horan, Maureen Susan
271 18 Street, Brooklyn, N.Y. 11215
HY9-1980

Jankowski, Wanda
105 Dupont Street, Brooklyn, N.Y. 11222
EV3-2303

Johnson, Andrea
3380 Nostrand Avenue, Brooklyn, N.Y. 11229
332-3444

Johnson, Robert Raphiel
372 93 Street, Brooklyn, N.Y. 11209
SH8-5629

Kawada, Tetsuko
340 East 69 Street, New York, N.Y. 10021

Kelly, Sr. Mary Jane
St. Barbara's Convent, 144 Bleeker Street,
Brooklyn, N.Y. 11221

Kennedy, Deborah
965 80 Street, Brooklyn, N.Y. 11228
SH8-2260

Kennelly, Loretta
1 Elm Street, Westbury, N.Y. 11590
(516) ED4-0128

Labuda, Janet
866 Coney Island Avenue, Brooklyn, N.Y. 11218
UL4-6556

Lawlor, Jane
137 Bedford Avenue, Brooklyn, N.Y. 11211
ST2-5058

Lechler, Jane
267 Laurel Road, East Northport, N.Y. 11731
(516) 261-9402

Lisante, Nadine
1918 Avenue P, Brooklyn, N.Y. 11229
DE6-5476

Lotito, Grace
2536 East 23 Street, Brooklyn, N.Y.
332-1349

Marino, Frank
256 Vanderbilt Avenue, Brooklyn, N.Y. 11205
ST3-2254

Mazza, Nicholas
142 Newton Street, Brooklyn, N.Y. 11222
ST2-2842

McCabe, Kevin
48 Utica Walk, Breezy Point, N.Y. 11379
GR4-7891

McCullough, Elizabeth
2548 East 22 Street, Brooklyn, N.Y. 11235
SH3-3554

McGee, Mary Louise
606 20 Street, Brooklyn, N.Y. 11258
871-4024

McGrath, Michael Gerard
6648 Bergen Street, Brooklyn, N.Y. 11220
836-6319

McKeon, Donna
7503 6 Avenue, Brooklyn, N.Y. 11209
BE8-3902

McMorrow, Patricia
845 59 Street, Brooklyn, N.Y. 11220
UL3-8994

Malinskas, Diane
438 Prospect Avenue, Brooklyn, N.Y. 11215
SO8-3240

Maloney, Sharon
909 Avenue O, Brooklyn, N.Y. 11230
376-4424

Marshall, Dorothy
210 Veronica Place, Brooklyn, N.Y. 11226
IN9-1349

Mazloon, Rosemary
702 East 38 Street, Brooklyn, N.Y. 11210
859-6084

Moran, James Edward
8 Rollin Lane, Brentwood, N.Y. 11717
(516) 273-6431

Morrissey, Maryellen
220 78 Stret, Brooklyn, N.Y. 11209
SH8-9680

Murphy, Kathleen
859 61 Street, Brooklyn, N.Y. 11220
UL3-0693

Musorofiti, Ann Marie
1742 50 Street, Brooklyn, N.Y. 11204

Nappo, JoAnn
191 Bay 13 Street, Brooklyn, N.Y. 11214
331-2938

Newshan, Joyce
60-14 Cooper Avenue, Glendale, N.Y. 11227
382-5827

O'Halloran, Margaret
540 60 Street, Brooklyn, N.Y. 11220
HY2-7784

Onofrio, Frances
1735 Ocean Avenue, Brooklyn, N.Y. 11230

Owens, Anthony
50 Church Avenue, Northport, N.Y. 11765
AN1-6947

Paccione, Mary
116-40 120 Street, South Ozone Pk., N.Y. 11420
VI3-8876

Pagnani, Mary
43-22 53 Street, Woodside, N.Y. 11377
IL8-1871

Poppalardo, Marie
6417 Palmetto Street, Ridgewood, N.Y. 11227
EM6-6177

Parchin, Valentina
61-75 75 Place, Middle Village, N.Y. 11379
DE5-5639

Pellegrino, Joy
2370 85 Street, Brooklyn, N.Y. 11214
ES3-6050

Pellegrino, Linda
59-24 69 Lane, Maspeth, N.Y. 11378
HI6-3939

Polkewski, Diane
60-28 74 Street, Elmhurst, N.Y. 11373
639-3781

Price, Joan
35-51 85 Street, Jackson Heights, N.Y. 11372
779-0408

Puipplo, Evelyn
45-76 160 Street, Flushing, N.Y. 11358
IN1-5967

Reilly, Virginia
181 Crown Street, Brooklyn, N.Y. 11225
HY3-6341

Renck, Kathleen
41-33 42 Street, Long Island City, N.Y. 11104
ST6-4141

Rice, Richard Francis
1613 10 Avenue, Brooklyn, N.Y. 11215
768-4832

Rigatti, Emma
249 East 4 Street, Brooklyn, N.Y. 11218
TR1-9463

Rosiello, Linda
25 Boerum Street, Brooklyn, N.Y. 11204
EV8-6552

Rossman, Eileen
432 76 Street, Brooklyn, N.Y. 11209
836-6424

Royston, Moira
23-37 125 Street ,College Point, N.Y. 11356
762-2555

Sallusto, Diane
5718 12 Avenue, Brooklyn, N.Y. 11219
854-8654

Schneider, Janet
462 15 Street, Brooklyn, N.Y. 11215

Sheehan, Nora
919 Ditmas Avenue, Brooklyn, N.Y. 11218
TR1-5018

Smyth, Maryanne
3618 Farragut Road, Brooklyn, N.Y. 11210
434-8464

Soldt, Katherine
244 Washington Avenue, Brooklyn, N.Y. 11205
(516) 421-1121

Szlosowski, Alicia
215 East Street, Brooklyn, N.Y. 11218
435-9554

Tobin, Marie
2119 Beverley Road, Brooklyn, N.Y. 11226
SO8-4121

Toner, Michele
1402 30 Avenue, Astoria, N.Y. 11102
274-8265

Torres, Gloria
157 A L4 Street, Brooklyn, N.Y.
499-9522

Trucchio, JoAnn
97-31 83 Street, Ozone Park, N.Y. 11416
VI8-7058

Turro, Frances
7-A East 43 Street, Brooklyn, N.Y. 11203
PR2-4311

Uberti, Susan
815 41 Street, Brooklyn, N.Y. 11232
853-8130

Vaiano, Katherine
42-53 78 Street, Elmhurst, N.Y. 11373
478-0885

Vecchione, Margaret
78-28 222 Street, Bayside, N.Y. 11764
776-8045

Vitale, Nancy
255 Beach 119 Street, Rockaway Park, N.Y. 11694
NE4-0280

Viti, Stephanie
436 East 9 Street, Brooklyn, N.Y. 11218
633-4024

Wagner, Judith
23-44 27 Street, Astoria, N.Y. 11105
545-4055

Walker, Edna
65 Dikeman Street, Brooklyn, N.Y. 11231
JA2-0449

Weir, Jacqueline
8402 4 Avenue, Brooklyn, N.Y. 11209
SH8-8698

Witherow, Ann
86 76 Street, Brooklyn, N.Y. 11209
BE8-1745

Yackel, David
59-15 69 Street, Maspeth, N.Y. 11378
IL7-5521

CLASS OF 1975

Acerno, Mary Pat
50-15 94 Street, Brooklyn, N.Y. 11373
603-448-3303

Adcox, Gloria
106-08 75 Street, Ozone Park, N.Y. 11417
MI7-3649

Addonisio, Linda
614 Myrtle Avenue, Brooklyn, N.Y. 11205
ST3-4656

Annunziata, Francis
398 Etna Street, Brooklyn, N.Y. 11208
647-5879

Anselmo, Elvira
2022 Coyle Street, Brooklyn, N.Y. 11229
743-9065

Antoniello, Michele
498 East New York Ave., Brooklyn, N.Y. 11225
PR4-4258

Arcoleo, Fran
235 Stratford Road, Brooklyn, N.Y. 11218
BU2-1238

Asmar, Veronica
418 95 Street, Brooklyn, N.Y. 11209
833-2146

Badalian, Alvart
142-27 Barclay Ave., Flushing, N.Y. 11355
445-3013

Berezowski, Joanne
150-26 Coolidge Ave., Jamaica, N.Y. 11432
JA3-4925

Bernard, Constane
175 Ludlow Street, New York, N.Y. 10002
721-1688

Bielicki, Arlene
1336 71 Stret Brooklyn, N.Y. 11228
236-4458

Blanco, Susana
610 Ovington Street, Brooklyn, N.Y. 11209
745-4967

Borodich, Linda
149 Division Avenue, Brooklyn, N.Y. 11211
EV7-5905

Brennan, Thomas
124 95 Street, Brooklyn, N.Y. 11209

Burke, Noreen
465 72 Street, Brooklyn, N.Y. 11209
TE6-0121

Caiazzo, Suzanne
1854 Eastern Pkwy., Brooklyn, N.Y. 11233
EV5-3680

Cameron, Maureen
130-08 58 Road, Flushing, N.Y. 11355
IN3-5921

Carcaterra, Roxanne
1628 57 Street, Brooklyn, N.Y. 11204
UL1-6399

Cardiello, Catherine
2038 Bay Ridge Pkwy., Brooklyn, N.Y. 11204
256-6522

Carlton, Marian
333 52 Street, Brooklyn, N.Y. 11220
HY2-7673

Casella, Michael
61-38 78 Street, Middle Village, N.Y. 11379
OL1-0433

Cassidy, Mary
1366 East 40 Street, Brooklyn, N.Y. 11234
377-3328

Cimakasky, Theresa
207 Lexington Avenue, Brooklyn, N.Y. 11216
579-1275

Ciulla, Donna
60-02 77 Street, Elmhurst, N.Y. 11373
458-0726

Cody, Steven
64-48 Madison Street, Ridgewood, N.Y. 11227
497-8507

Cole, Kathryn
515 East 7 Street, Broklyn, N.Y. 11218
GE6-7935

Coletti, Annette
2798 Ford Street, Brooklyn, N.Y. 11235
NI6-5580

Daciuk, Peter
635 Vernon Avenue, East Meadow, N.Y. 11554
221-1321

Dash, Wanda
127 Avenue X, Brooklyn, N.Y. 11223
ES3-4360

Debrich, Janna
30-84 37 Streety, L.I.C., N.Y. 11103
278-7876

DeCasper, Joyce
90-14 97 Street, Ozone Park, N.Y. 11416
847-3656

Defina, Rose
321 East 9 Street, New York, N.Y.10003
473-7214

Delahanty, Kathryn
143 Nichols Avenue, Brooklyn, N.Y. 11208
827-6471

Deraval, Barbara
4610 Clarendon Rd., Brooklyn, N.Y. 11203
629-1568

DiFolco, Karen
104-41 39 Avenue, Corona, N.Y. 11368
IL7-2499

DiGenova, Marie
8716 19 Avenue, Brooklyn, N.Y. 11214
236-7269

Doherty, Kevin
616 10 Street, Brooklyn, N.Y. 11215
HY9-3346

Duggan, Elizabeth
244 Battery Avenue, Brooklyn, N.Y. 11209
238-0269

Edhill, Darra
712 Putnam Avenue, Brooklyn, N.Y. 11221
452-1703

Enad, Judy
360 Clinton Avenue, Brooklyn, N.Y. 11238
ST9-0607

Ferraro, Anna
87-17 253 Street, Bellerose, N.Y. 11426
FI3-8523

Fessler, Diane
123-10 25 Road, Flushing, N.Y. 11354
FL8-6244

Fitzpatrick, eJan
356 84 Street, Brooklyn, N.Y. 11209
238-4490

Fitzsimmons, Gail
861 51 Street, Brooklyn, N.Y. 11220
UL4-2359

Flahive, Thomas
2035 Creston Avenue, Bronx, N.Y. 10453
CY4-6266

Fonte, Thomas
1586 East 2 Street, Brooklyn, N.Y. 11230
DE9-7797

Ford, S. Margaret
Queen of All Saints Convent,
315 Clinton Avenue, Brooklyn, N.Y.

Freddo, Joyce
1451 38 Street, Brooklyn, N.Y. 11218
854-1958

Gallo, Rose Marie
5530 7 Avenue, Brooklyn, N.Y. 11220
854-8842

Garvanites, Halina
141 North 3 Street, Brooklyn, N.Y. 11211
EV4-4657

Giaquinto, Maria
90-43 77 Street, Woodhaven, N.Y. 11421
HY8-2795

Gigliello, James
693 Union tSreet, Brooklyn, N.Y. 11215
ST9-0191

Gimpel, Regina
7835 64 Place, Glendale, N.Y. 11227
386-1410

Giuliani, Frank
455 DeKalb Avenue, Brooklyn, N.Y. 11205
857-5259

Gmuer, Monica
3137 Hull Avenue, Bronx, N.Y. 10467
653-1678

Gooze, Elene
2173 West 8 Street, Brooklyn, N.Y. 11223
946-9272

Gordon, Theresa
300 Nichols Avenue, Brooklyn, N.Y. 11208
277-6841

Gorman, William
143 DeGraw Street, Brooklyn, N.Y. 11217
643-9795

Grill, Rita
617 58 Street, Brooklyn, N.Y. 11220
439-6763

Grincato, Angela
41 72 Street, Brooklyn, N.Y. 11209
TE9-2069

Gunawan, Joanita
161 Henry Street, Brooklyn, N.Y. 11201
643-9718

Haick, Mary Ann
132 Amity Street, Brooklyn, N.Y. 11201
MA5-2139

Haubert, Jacqueline
67-28 79 Street, Middle Village 11379
894-6632

Haughney, Brian
65-15 Alderton Street, Rego Park, N.Y. 11374
BR5-6268

Hayes, Anne
815 E. 38 Street, Brooklyn, N.Y. 11210
UL9-1244

Hayes, Elizabeth
815 E. 38 Street, Brooklyn, N.Y. 11210
UL9-1244

Herron, Fred
1643 E. 49 Street, Brooklyn, N.Y. 11234
CL2-5006

Incorvaia, Linda
113 President Street, Brooklyn, N.Y. 11231
858-9866

Jaftok, Susan
320 Albemarle Rd., Brooklyn, N.Y. 11218
UL3-7870

Jones, Yvette
258 W. 65 Stret, Brooklyn, N.Y. 10023
724-1607

Kawada, Tetsuko
340 East 69 Street, New York, N.Y. 10021

Keane, James
111-42 123 Street, So. Ozone Pk., N.Y. 11420
835-1612

Kerczuk, Cathy
1077 Lorimer Street, Brooklyn, N.Y. 11222
EV3-4453

Kilian, Jean
3147 Hull Ave., Bronx, N.Y. 10467
KI7-8216

LaGuidice, Thomas
168 Durant Avenue, Staten Island, N.Y. 10308
356-0543

Lembo, Adelaide
123-10 97 Ave., Richmond Hill, N.Y. 11419
846-0526

Lohrer, Teresa
2 Filbert Street, Valley Stream, N.Y. 11581
(516) 791-4704

Losquadro, Anne
1218 E. 57 Street, Brooklyn, N.Y. 11234
RN3-2316

Maggio, Jo-Ann
1709 Suydan Street, Brooklyn, N.Y. 11237
381-4285

Malloy, Joan
550 76 Street, Brooklyn, N.Y. 11209
SH8-7640

March, Michael
3456 Eastchester Road, Bronx, N.Y. 10469
TV1-1359

Matos, Sonia
1624 East 13 Street, Brooklyn, N.Y. 11230

Mauro, Lucy
2025 West 4 Street, Brooklyn, N.Y. 11223
449-2395

McCabe, Patrick
62-40 84 Street, Middle Village, N.Y. 11379
898-0921

Meserole, Lorraine
52-61 73 Street, Maspeth, N.Y. 11378
424-8183

Mulligan, Anne
337 16 Street, Brooklyn, N.Y. 11220
HY2-5564

Multari, Suzanne
14 Duffield Street, Brooklyn, N.Y. 11201
UL5-6096

Muro, Patricia
1741 Brooklyn Avenue, Brooklyn, N.Y. 11210
CL2-7759

Oreszczyn, Stephen
243 Kent Street, Brooklyn, N.Y. 11222
389-5434

Paterna, Victor
5215 Avenue I, Brooklyn, N.Y. 11234
CL1-5820

Pelc, Richard
40 Newell Street, Brooklyn, N.Y. 11222
383-2004

Picone, Margherita
1264 60 Street, Brooklyn, N.Y. 11209
UL3-2460

Piller, Edward
72-32 65 Place, Glendale, N.Y. 11227
GL6-8831

Quintana, Diana
464-40 Street, Brooklyn, N.Y. 11232
854-4020

Rampino, Robert
8813 Avenue L, Brooklyn, N.Y. 11236
696-3758

Rayall, Margaret
346A Prospect Avenue, Brooklyn, N.Y. 11215
965-1881

Redondo, Ruth
953 Dayhill Road, Brooklyn, N.Y. 11204
377-5026

Reiser, Therese
340 Ovington Avenue, Brooklyn, N.Y. 11209
839-2613

Reisert, Jacqueline
84 Miller Avenue, Brooklyn, N.Y. 11207
235-5766

Rogers, Orbert
224-19 Edgewood Ave., Laurelton, N.Y. 11413
528-9171

Ruggiero, Joanna
2334 West Street, Brooklyn, N.Y. 11223
336-0113

Schneider, Diane
462 15 Street, Brooklyn, N.Y. 11215
788-5170

Simko, Ann
31-68 38 Street, Astoria, N.Y. 11103
726-1888

Sorresso, Maria
115-48 122 Street, Ozone Park, N.Y. 11420
843-9005

Spinner, Francine
1067 84 Street, Brooklyn, N.Y. 11228
TE6-3477

Statile, Lorraine
161 Parkville Ave., Brooklyn, N.Y. 11230
854-9075

Stegeland, Garry
323 Washington Ave., Brooklyn, N.Y. 11205
549-4157

Stout, Cheryl
2523 E. 21 Street, Brooklyn, N.Y. 11235
SH3-2315

Swierkosz, Barbara
71 Guernsey Street, Brooklyn, N.Y. 11222
ST2-2616

Tammara, Jeanne
115 Kingsland Avenue, Brooklyn, N.Y. 11222
ST2-0937

Taylor, Victoria
325 Clinton Avenue, Brooklyn, N.Y. 11205
622-6194

Tobin, Deborah
434 78 Street, Brooklyn, N.Y. 11209
TE6-6987

Treanor, Kathleen
6925 4 Avenue, Brooklyn, N.Y. 11209
SH5-8643

Turner, James
620 61 Street, Brooklyn, N.Y. 11220
439-5528

Vanderberg, Margaret
51 E. 31 Street, Brooklyn, N.Y. 11226
BU2-4183

Vizzo, Vincent
66 First Place, Brooklyn, N.Y. 11231
UL2-6183

Vogel, Richard
1238 Rogers Avenue, Brooklyn, N.Y. 11226
469-7653

Walsh, Kathleen
86-30 89 Street, Woodhaven, N.Y. 11421
441-4173

Walsh, Maryrose
1261 E. 35 Street, Brooklyn, N.Y. 11210
253-3051

Westfield, Jane
64-50 E. 188 Street, Fresh Meadows, N.Y. 11365
969-8557

Westfield, William
64-50 E. 188 Street, Fresh Meadows, N.Y. 11365
969-8557

Wheatley, Kenneth
1205 Beverly Road, Broklyn, N.Y. 11218
639-0157

Young, Edward
1 Elayne Court, Smithtown, N.Y. 11787
(516) 724-2669

Young, Jeannette
37 Mott Street, New York, N.Y. 10013
724-2669

Zeltman, Linda
83-43 6 Avenue, Rego Park, N.Y. 11374
478-8660

Zirkel, Jeanne
34 Fountain Street, Hicksville, N.Y. 11801
(516) WE8-5010

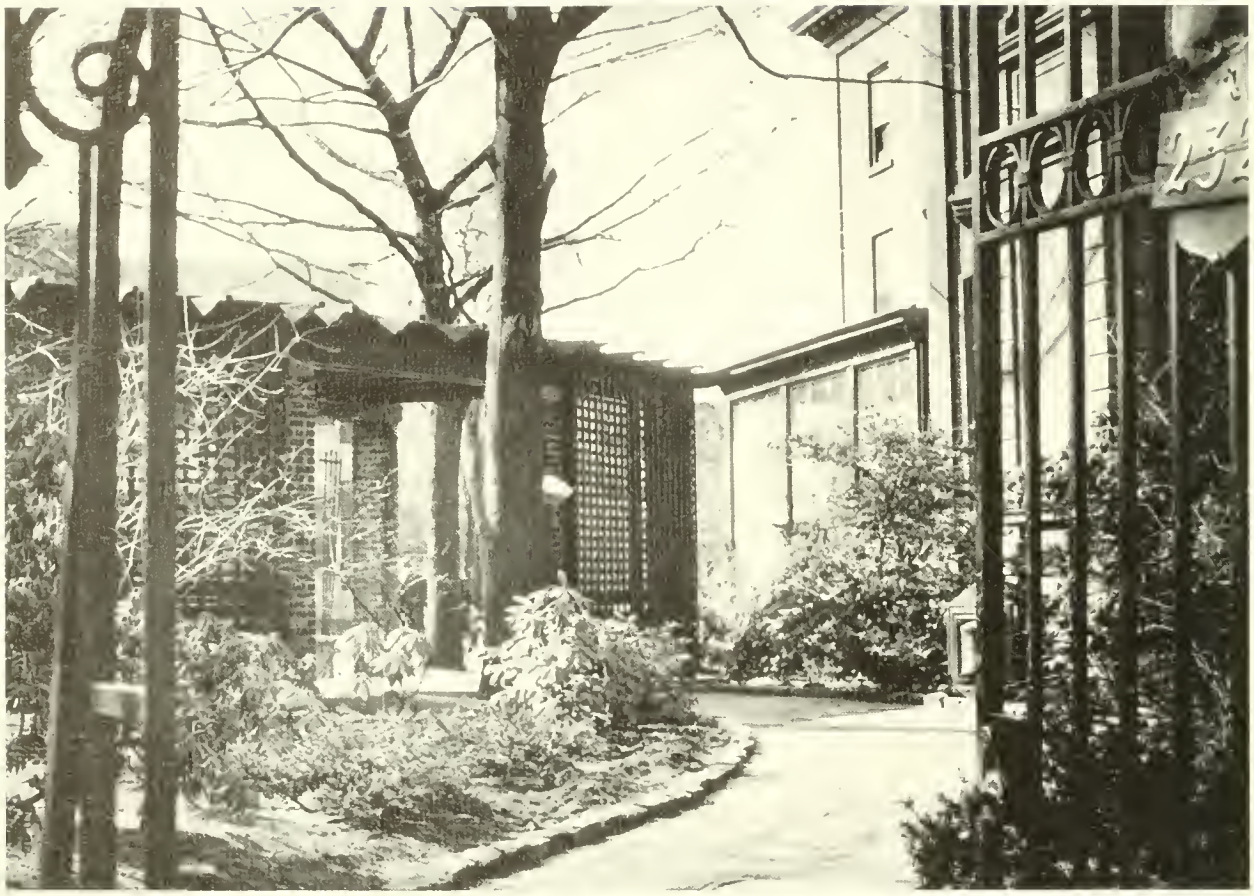

Remember me when I am gone away,
Gone far away into the silent land;
When you can no more hold me by the hand,
Nor I half turn to go yet turning stay.
Remember me when no more day by day
You tell me of our future that you planned:
Only remember me; you understand
It will be late to counsel then or pray.
Yet if you should forget me for a while
And afterwards remember, do not grieve:
For if the darkness and corruption leave
A vestige of the thoughts that once I had,
Better by far you should forget and smile
Than that you should remember and be sad.

AUTOGRAPHS

AUTOGRAPHS